



Mercedes-Benz

250SW

report date: 2024-03-28

General information

Make	MERCEDES-BENZ
Model	C220 AMG SPORT + CDI BLUE-CY A C220 CDI BLUEEFFICIENCY AMG SPORT PLUS
Colour	-
Year of manufacture	-
Top speed	143 mph
Gearbox	7 speed automatic

Engine & fuel consumption

Power	168 BHP
Max. torque	400 Nm at 1.400 rpm
Cylinders	4
Fuel type	Petrol
Consumption city	44.1 mpg
Consumption extra urban	62.8 mpg
Consumption combined	54.3 mpg



LABEL UNKNOWN



Internet history

Entry 1

Date	2021-07-05
Pictures	24
Listing price	<a href="#">View report</a>

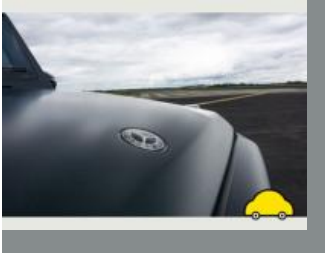
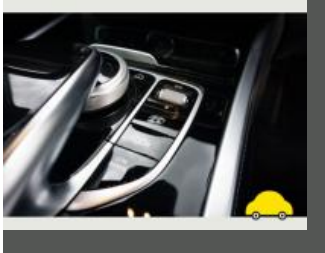
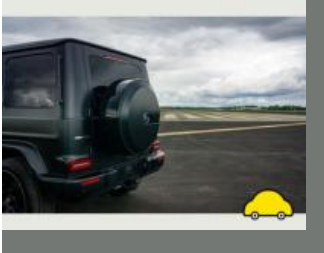

source: [autotrader.co.uk](https://www.autotrader.co.uk)



Damage history

Check the damage history for this MERCEDES-BENZ. See if, where and when this MERCEDES-BENZ had damage and the car repair costs. We also check if this MERCEDES-BENZ was scrapped. Download the premium report [here](#) for the results.

Damage 1

Date	
Category	
Type	

Damage 2

Date	
Category	
Type	



Extra MERCEDES-BENZ salvage check



If this vehicle was seen at a salvage auction we offer: vehicle pictures, salvage location, retail value. Download the premium report [here](#) for more information.

More info >



Vehicle valuation

What is this car worth? See the vehicle value of this MERCEDES-BENZ in the premium report. We check: purchase value, age, mileage, MOT history, damages and online sale prices.

Trade retail value	£ 19,999
Auction value	£ 19,999
Average private trade value	£ 19,999

More info >



Owner history

For how long did the current and previous owner(s) have this MERCEDES-BENZ? How many owners did this MERCEDES-BENZ have? Check it in the premium report and see all owner registrations. Download the full report [here](#).

Owner	From
Owner	From
Owner	From
Owner	From
Owner	From
Owner	From

More info >

Plate changes

See in this check if this MERCEDES-BENZ had different number plates.

Number of plates	1
Current registration	<b>XXXXXX</b>
Plate since	2024-03-28
Current registration	<b>XXXXXX</b>
Plate since	2024-03-28

More info >



Finance check

Check if this MERCEDES-BENZ is financed, has an outstanding loan or finance agreement. If you are purchasing a vehicle it is smart to ensure that any finance that may have been taken out on this MERCEDES-BENZ has been settled.

If not, and you buy this MERCEDES-BENZ then you could lose the money and the car you paid for.

Download the premium report [here](#) and check if this MERCEDES-BENZ is financed.

Finance company	XXXXXXXX XX
Date of agreement	XXXXXXXX XX
Agreement type	XXXXXXXX XX
Agreement term	XXXXXXXX XX
Agreement number	XXXXXXXX XX
Contact info	XXXXXXXX XX

More info >



Mileage check

Mileage registrations 1



Registration #1	2019-20-20	20-20-20
-----------------	------------	----------

More info >



Car features

The MERCEDES-BENZ factory car options list is only available in the premium report.

S0225	Air conditioning
S0295	
S0482	
S0501	
S0566	
S0567	
S0569	

View the complete MERCEDES-BENZ factory list for this vehicle [here](#).

More info >

Safety ratings

NCAP rating	★★★★★
Adult	96%
Children	91%
Pedestrian	92%
Safety systems	75%
Overall rating	90%
Video	<a href="#">see crash video</a>

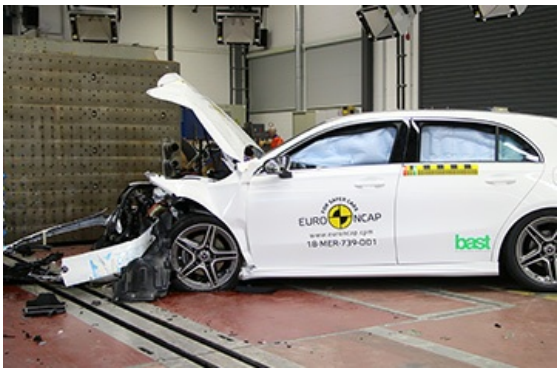

Dimensions & weight

Width	2008 mm
Height	1447 mm
Length	4591 mm
Wheel base	2760 mm
Kerb weight	1610 kg
Max. allowed weight	2125 kg

Additional information

Fuel tank capacity	59 l
Fuel delivery	Direct Injection
Number of doors	4



Number of seats	5
Number of axles	2
Engine number	65191131226528