



report date: 2024-03-28

## General information

Make	NISSAN
Model	X-TRAIL DCI ACENTA XTRONIC
Colour	Black
Year of manufacture	2017
Gearbox	1 speed CVT

## Engine & fuel consumption

Power	128 BHP
Max. torque	320 Nm at 1.750 rpm
Engine capacity	1.598 cc
Cylinders	4
Fuel type	Diesel
Consumption city	48.7 mpg
Consumption extra urban	60.1 mpg
Consumption combined	55.4 mpg
CO2 emission	135 g/km
CO2 label	E





MOT history

MOT expiry date	2021-07-22
MOT pass rate	100 %
MOT passed	1
Failed MOT tests	0
Total advice items	4
Total items failed	0

MOT #1	2020-07-23 16:53
MOT test number	150255070713
Result	✓ Passed
Next expiry date	2021-07-22
Advice	Offside Rear Brake disc worn, pitted or scored, but not seriously weakened (1.1.14 (a) (ii))
Advice	Offside Front Tyre has a cut but not deep enough to reach the ply or cords tyre has deep cuts to tread. (5.2.3 (d) (i))
Advice	Nearside Rear Brake disc worn, pitted or scored, but not seriously weakened (1.1.14 (a) (ii))
Advice	Nearside Front Tyre has a cut but not deep enough to reach the ply or cords tyre has deep cuts to tread. (5.2.3 (d) (i))



## Tax &amp; MOT check

×

**Untaxed**

**Tax expired:**  
4 December 2020

×

**MOT**

**Expired:**  
22 July 2021

## Tax status

Expired at 4 December 2020

## Days left

1241 days too late

## MOT expiry date

22 July 2021

## Full MOT history

[See MOT history](#)

## Tax calculation

Vehicle class	49
Band	H
First licence fee (12 months)	£ 255,00,-
First licence fee diesel non RDE2 tested (12 months)	£ 645,00,-
Standard rate (12 months)	£ 180,00,-
Standard rate (6 months)	£ 99,00,-
Premium rate (12 months)	£ 570,00,-
Premium rate (6 months)	£ 313,50,-



Damage history

Check the damage history for this NISSAN. See if, where and when this NISSAN had damage and the car repair costs. We also check if this NISSAN was scrapped. Download the premium report [here](#) for the results.

Damage 1

Date	
Category	
Type	

Damage 2

Date	
Category	
Type	



Extra NISSAN salvage check



If this vehicle was seen at a salvage auction we offer: vehicle pictures, salvage location, retail value. Download the premium report [here](#) for more information.

More info >



Vehicle valuation

What is this car worth? See the vehicle value of this NISSAN in the premium report. We check: purchase value, age, mileage, MOT history, damages and online sale prices.

Trade retail value	£ 19,999
Auction value	£ 19,999
Average private trade value	£ 19,999

More info >



Owner history

For how long did the current and previous owner(s) have this NISSAN? How many owners did this NISSAN have? Check it in the premium report and see all owner registrations. Download the full report [here](#).

Owner	Registration
Owner	Registration
Owner	Registration
Owner	Registration
Owner	Registration
Owner	Registration
Owner	Registration

More info >

Plate changes

See in this check if this NISSAN had different number plates.

Number of plates	1
Current registration	
Plate since	2019-09-29
Current registration	
Plate since	2019-09-29

More info >



Finance check

Check if this NISSAN is financed, has an outstanding loan or finance agreement. If you are purchasing a vehicle it is smart to ensure that any finance that may have been taken out on this NISSAN has been settled.

If not, and you buy this NISSAN then you could lose the money and the car you paid for.

Download the premium report [here](#) and check if this NISSAN is financed.

Finance company	XXXXXXXXXX	XXXX
Date of agreement	XXXXXXXXXX	XXXX
Agreement type	XXXXXXXXXX	XXXX
Agreement term	XXXXXXXXXX	XXXX
Agreement number	XXXXXXXXXX	XXXX
Contact info	XXXXXXXXXX	XXXX

More info >



Mileage check

Odometer	In miles
Mileage registrations	2
First mileage registration	2017-09-30
Last registration	2020-07-23
Complete history	<a href="#">See info</a>

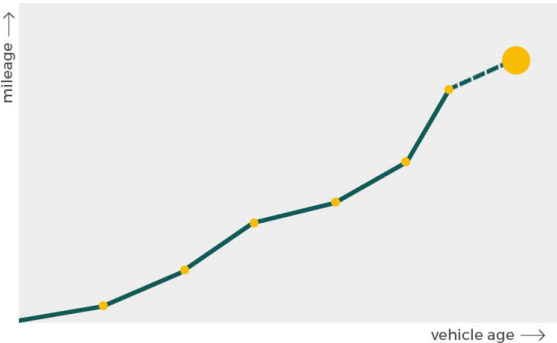

Registration #1	2017-09-30	29 mi
Registration #2		

More info >



Car features

The NISSAN factory car options list is only available in the premium report.

S0225	Air conditioning
S0295	
S0482	
S0501	
S0566	
S0567	
S0569	

View the complete NISSAN factory list for this vehicle [here](#).

More info >

Safety ratings

NCAP rating	★★★★★
Adult	86%
Children	83%
Pedestrian	75%
Safety systems	75%
Overall rating	81%
Video	<a href="#">see crash video</a>

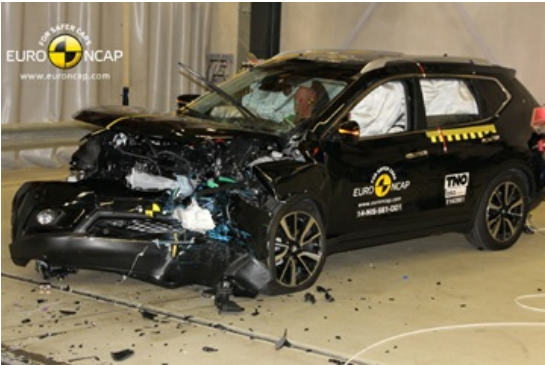

Dimensions & weight

Width	1820 mm
Height	1710 mm
Length	4640 mm
Wheel base	2705 mm
Kerb weight	1540 kg
Max. allowed weight	2140 kg

Additional information

Fuel tank capacity	60 l
Fuel delivery	Direct Injection
Number of doors	5
Number of seats	5

Engine number	C305628
---------------	---------