



report date: 2024-03-28

General information

Make	FORD
Model	KA ZETEC
Colour	Red
Year of manufacture	2010
Top speed	99 mph
0 - 60 mph	13.1 seconds
Gearbox	5 speed Manual

Engine & fuel consumption

Power	68 BHP
Max. torque	102 Nm at 3.000 rpm
Engine capacity	1.242 cc
Cylinders	4
Fuel type	Petrol
Consumption city	44.8 mpg
Consumption extra urban	64.2 mpg
Consumption combined	55.4 mpg
CO2 emission	119 g/km
CO2 label	C





Internet history

Entry 2

Date	2021-01-30
Pictures	1
Listing price	<a href="#">View report</a>



source: [autoonline.co.uk](#)

Entry 1

Date	2021-01-21
Pictures	48
Listing price	<a href="#">View report</a>

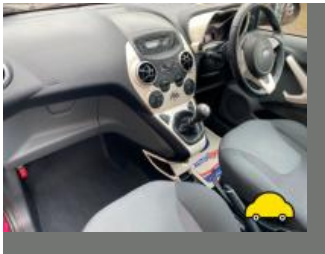

source: [yesauto.com](#)



MOT history

MOT expiry date	2024-08-22
MOT pass rate	91 %
MOT passed	10
Failed MOT tests	1
Total advice items	5
Total items failed	0
MOT #11	2023-08-04 08:27
MOT test number	669921474488
Result	✓ Passed
Next expiry date	2024-08-22
MOT #10	2022-08-11 12:15
MOT test number	775001106472
Result	✓ Passed
MOT #9	2021-08-05 14:41
MOT test number	856761884919
Result	✓ Passed
MOT #8	2020-08-19 10:10
MOT test number	345016925979
Result	✓ Passed
MOT #7	2019-08-23 10:49
MOT test number	216559981347
Result	✓ Passed

**MOT #6** 2019-08-23 09:24**MOT test number** 947738789282**Result** ✗ Failed**MAJOR** Nearside Rear Service brake excessively binding (1.2.1 (f))**MOT #5** 2017-11-15 10:21**MOT test number** 181033082570**Result** ✓ Passed**Advice** Offside Front tyre has several cuts along the sidewall and starting to perish**Advice** Offside Front Macpherson strut corroded but not seriously weakened top mount (2.4.G.1)**Advice** Nearside Rear tyre has several cuts along the sidewall and is starting to perish**Advice** Nearside Front Macpherson strut corroded but not seriously weakened top mount (2.4.G.1)**MOT #4** 2016-11-24 15:21**MOT test number** 372794210539**Result** ✓ Passed**MOT #3** 2015-08-25 12:28**MOT test number** 605997535252**Result** ✓ Passed**MOT #2** 2014-08-28 13:04**MOT test number** 788170044241**Result** ✓ Passed**MOT #1** 2013-08-19 10:55**MOT test number** 706951933261**Result** ✓ Passed



Tax & MOT check

✓  
**Taxed**  
**Tax due:**  
1 February 2025

✓  
**MOT**  
**Expires:**  
22 August 2024

<b>Tax status</b>	Valid until 1 February
<b>Days left</b>	279
<b>MOT expiry date</b>	22 August 2024
<b>Full MOT history</b>	<a href="#">See MOT history</a>

Tax calculation

<b>Vehicle class</b>	48
<b>Band</b>	C
<b>Single payment (12 months)</b>	£ 35,00,-
<b>Single six month payment</b>	Not applicable
<b>Total payable by 12 monthly instalments</b>	£ 36,75,-



Damage history

Check the damage history for this FORD. See if, where and when this FORD had damage and the car repair costs. We also check if this FORD was scrapped. Download the premium report [here](#) for the results.

Damage 1

Date	
Category	
Type	

Damage 2

Date	
Category	
Type	



Extra FORD salvage check



If this vehicle was seen at a salvage auction we offer: vehicle pictures, salvage location, retail value. Download the premium report [here](#) for more information.

More info >



Vehicle valuation

What is this car worth? See the vehicle value of this FORD in the premium report. We check: purchase value, age, mileage, MOT history, damages and online sale prices.

Trade retail value	£ 19,999
Auction value	£ 19,999
Average private trade value	£ 19,999

More info >



Owner history

For how long did the current and previous owner(s) have this FORD? How many owners did this FORD have? Check it in the premium report and see all owner registrations. Download the full report [here](#).

Owner	Since
Owner	Since
Owner	Since
Owner	Since
Owner	Since
Owner	Since
Owner	Since

More info >

Plate changes

See in this check if this FORD had different number plates.

Number of plates	1
Current registration	
Plate since	2024-03-28
Current registration	
Plate since	2024-03-28

More info >





Finance check

Check if this FORD is financed, has an outstanding loan or finance agreement. If you are purchasing a vehicle it is smart to ensure that any finance that may have been taken out on this FORD has been settled.

If not, and you buy this FORD then you could lose the money and the car you paid for.

Download the premium report [here](#) and check if this FORD is financed.

Finance company	XXXXXXXXXX	XXXX
Date of agreement	XXXXXXXXXX	XXXX
Agreement type	XXXXXXXXXX	XXXX
Agreement term	XXXXXXXXXX	XXXX
Agreement number	XXXXXXXXXX	XXXX
Contact info	XXXXXXXXXX	XXXX

More info >



Mileage check

Odometer	In miles
Mileage registrations	14
First mileage registration	2010-09-01
Last registration	2023-08-04
Complete history	<a href="#">See info</a>



Registration #1	2010-09-01	7 mi
Registration #2	2013-08-19	785 mi
Registration #3	2014-08-28	1.050 mi
Registration #4	2015-08-25	9.588 mi
Registration #5	2016-11-24	11.476 mi
Registration #6	2017-11-15	11.804 mi
Registration #7	2019-08-23	11.994 mi
Registration #8	2020-05-20	12.277 mi
Registration #9	2021-05-20	12.277 mi
Registration #10	2022-05-20	12.277 mi
Registration #11	2023-05-20	12.277 mi
Registration #12	2024-05-20	12.277 mi
Registration #13	2025-05-20	12.277 mi
Registration #14	2026-05-20	12.277 mi

More info >



Car features

The FORD factory car options list is only available in the premium report.

S0225	Air conditioning
S0295	
S0482	
S0501	
S0566	
S0567	
S0569	

View the complete FORD factory list for this vehicle [here](#).

More info >

Safety ratings

NCAP rating ★★★★★

Video [see crash video](#)



Dimensions & weight

Width	1702 mm
Height	1505 mm
Length	3620 mm
Wheel base	2300 mm
Kerb weight	940 kg
Max. allowed weight	1320 kg

Additional information

Fuel tank capacity	35 l
Fuel delivery	Multi-Point Injection
Number of doors	3
Number of seats	4

Number of axles	2
Engine number	5775203