



PEUGEOT



report date: 2024-03-28

General information

Make	PEUGEOT
Model	3008 THP S/S GT LINE PREMIUM
Colour	Red
Year of manufacture	2018
Top speed	128 mph
Gearbox	6 speed automatic

Engine & fuel consumption

Power	165 BHP
Max. torque	240 Nm at 1.400 rpm
Engine capacity	1.598 cc
Cylinders	4
Fuel type	Petrol
Consumption city	38.7 mpg
Consumption extra urban	58.9 mpg
Consumption combined	48.7 mpg
CO2 emission	129 g/km
CO2 label	D





## Internet history

### Entry 5

Date	2022-03-18
Pictures	39
Listing price	<a href="#">View report</a>

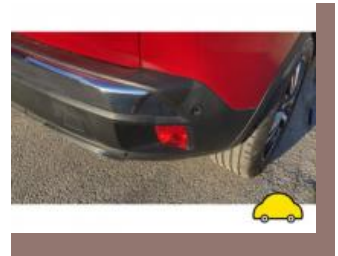

source: [cargurus.co.uk](https://www.cargurus.co.uk)

### Entry 4

Date	2021-10-25
Pictures	10
Listing price	<a href="#">View report</a>

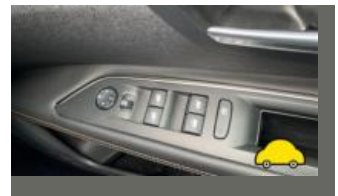
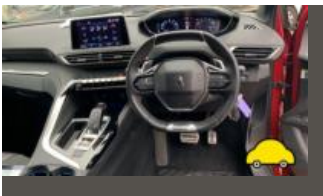

source: [autoonline.co.uk](https://www.autoonline.co.uk)

### Entry 3

Date	2021-10-07
Pictures	11
Listing price	<a href="#">View report</a>

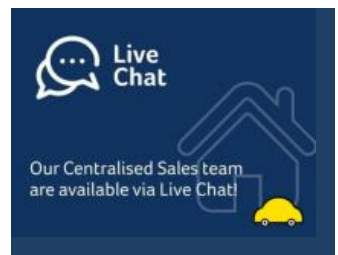
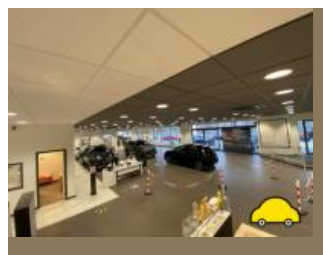
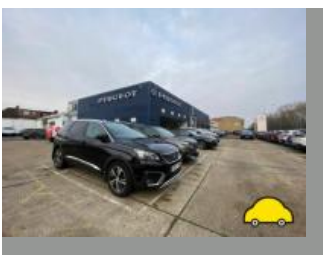

source: [cargurus.co.uk](https://www.cargurus.co.uk)

### Entry 2

Date	2021-10-07
Pictures	0

Listing price	<a href="#">View report</a>
---------------	-----------------------------

source: [heycar.co.uk](#)

Entry 1

Date	2021-10-06
Pictures	11
Listing price	<a href="#">View report</a>



source: [autotrader.co.uk](#)



MOT history

MOT expiry date	2025-03-09
MOT pass rate	100 %
MOT passed	4
Failed MOT tests	0
Total advice items	3
Total items failed	0
MOT #4	2024-03-07 12:17
MOT test number	323175254327
Result	✓ Passed
Next expiry date	2025-03-09
MOT #3	2023-02-16 11:09
MOT test number	867223475426
Result	✓ Passed
MOT #2	2022-03-10 11:11
MOT test number	790227730610
Result	✓ Passed
MOT #1	2021-08-02 10:57
MOT test number	791171865562
Result	✓ Passed
Advice	Offside Rear Inner Brake disc worn, pitted or scored, but not seriously weakened (1.1.14 (a) (ii))
Advice	Nearside Rear Inner Brake disc worn, pitted or scored, but not seriously weakened (1.1.14 (a) (ii))
Advice	Offside Rear Brake pad(s) wearing thin (1.1.13 (a) (ii))



Tax & MOT check

✓  
**Taxed**  
**Tax due:**  
1 September 2024

✓  
**MOT**  
**Expires:**  
9 March 2025

<b>Tax status</b>	Valid until 1 September
<b>Days left</b>	125
<b>MOT expiry date</b>	9 March 2025
<b>Full MOT history</b>	<a href="#">See MOT history</a>

Tax calculation

<b>Vehicle class</b>	48
<b>Band</b>	G
<b>First licence fee (12 months)</b>	£ 210,00,-
<b>Standard rate (12 months)</b>	£ 180,00,-
<b>Standard rate (6 months)</b>	£ 99,00,-
<b>Premium rate (12 months)</b>	£ 570,00,-
<b>Premium rate (6 months)</b>	£ 313,50,-



Damage history

Check the damage history for this PEUGEOT. See if, where and when this PEUGEOT had damage and the car repair costs. We also check if this PEUGEOT was scrapped. Download the premium report [here](#) for the results.

Damage 1

Date	
Category	
Type	

Damage 2

Date	
Category	
Type	



Extra PEUGEOT salvage check



If this vehicle was seen at a salvage auction we offer: vehicle pictures, salvage location, retail value. Download the premium report [here](#) for more information.

More info >



Vehicle valuation

What is this car worth? See the vehicle value of this PEUGEOT in the premium report. We check: purchase value, age, mileage, MOT history, damages and online sale prices.

Trade retail value	£ 15,000
Auction value	£ 15,000
Average private trade value	£ 15,000

More info >



Owner history

For how long did the current and previous owner(s) have this PEUGEOT? How many owners did this PEUGEOT have? Check it in the premium report and see all owner registrations. Download the full report [here](#).

Owner	Registration
Owner	Registration
Owner	Registration
Owner	Registration
Owner	Registration
Owner	Registration
Owner	Registration

More info >

Plate changes

See in this check if this PEUGEOT had different number plates.

Number of plates	1
Current registration	<b>LN18LHW</b>
Plate since	2019-03-28
Current registration	<b>LN18LHW</b>
Plate since	2019-03-28

More info >





Finance check

Check if this PEUGEOT is financed, has an outstanding loan or finance agreement. If you are purchasing a vehicle it is smart to ensure that any finance that may have been taken out on this PEUGEOT has been settled.

If not, and you buy this PEUGEOT then you could lose the money and the car you paid for.

Download the premium report [here](#) and check if this PEUGEOT is financed.

Finance company	REDACTED	REDACTED
Date of agreement	REDACTED	REDACTED
Agreement type	REDACTED	REDACTED
Agreement term	REDACTED	REDACTED
Agreement number	REDACTED	REDACTED
Contact info	REDACTED	REDACTED

More info >



Mileage check

Odometer	In miles
Mileage registrations	10
First mileage registration	2018-08-31
Last registration	2024-03-07
Complete history	<a href="#">See info</a>



Registration #1	2018-08-31	18 mi
Registration #2	2021-08-02	28.272 mi
Registration #3	2022-05-20	35.272 mi
Registration #4	2023-05-20	42.272 mi
Registration #5	2023-05-20	49.272 mi
Registration #6	2023-05-20	56.272 mi
Registration #7	2023-05-20	63.272 mi
Registration #8	2023-05-20	70.272 mi
Registration #9	2023-05-20	77.272 mi
Registration #10	2024-03-07	84.272 mi

More info >



Car features

The PEUGEOT factory car options list is only available in the premium report.

S0225	Air conditioning
S0295	
S0482	
S0501	
S0566	
S0567	
S0569	

View the complete PEUGEOT factory list for this vehicle [here](#).

More info >

Safety ratings

NCAP rating	★★★★★
Adult	86%
Children	81%
Pedestrian	31%
Safety systems	97%
Overall rating	75%
Video	<a href="#">see crash video</a>



Dimensions & weight

Width	1841 mm
Height	1624 mm
Length	4447 mm
Wheel base	2675 mm
Kerb weight	1300 kg
Max. allowed weight	1950 kg

Additional information

Fuel tank capacity	53 l
Fuel delivery	Multi-Point Injection
Number of doors	5
Number of seats	5

<b>Number of axles</b>	2
<b>Engine number</b>	FJCC2462150