



report date: 2024-03-28

General information

Make	NISSAN
Model	JUKE TEKNA + DIG-T
Colour	Red
Year of manufacture	2021
Top speed	112 mph
Gearbox	6 speed Manual

Engine & fuel consumption

Power	113 BHP
Max. torque	200 Nm at 3.000 rpm
Engine capacity	999 cc
Cylinders	3
Fuel type	Petrol
Consumption city	48.7 mpg
Consumption extra urban	64.2 mpg
Consumption combined	45.6 mpg
CO2 emission	141 g/km
CO2 label	F





Internet history

Entry 2

Date	2021-07-09
Pictures	21
Listing price	View report



source: [heyicar.co.uk](https://www.heyicar.co.uk)

Entry 1

Date	2021-06-19
Pictures	21
Listing price	View report

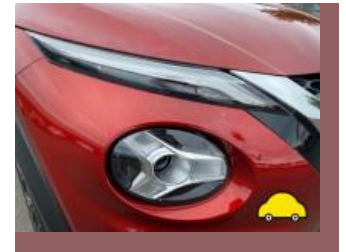

source: [autotrader.co.uk](https://www.autotrader.co.uk)



Tax & MOT check

✓
Taxed

Tax due:
1 September 2024

Tax status	Valid until 1 September
Days left	125

Tax calculation

Vehicle class	48
Band	H
First licence fee (12 months)	£ 255,00,-
Standard rate (12 months)	£ 180,00,-
Standard rate (6 months)	£ 99,00,-
Premium rate (12 months)	£ 570,00,-
Premium rate (6 months)	£ 313,50,-



Damage history

Check the damage history for this NISSAN. See if, where and when this NISSAN had damage and the car repair costs. We also check if this NISSAN was scrapped. Download the premium report [here](#) for the results.

Damage 1

Date	
Category	
Type	

Damage 2

Date	
Category	
Type	



Extra NISSAN salvage check



If this vehicle was seen at a salvage auction we offer: vehicle pictures, salvage location, retail value. Download the premium report [here](#) for more information.

More info >



Vehicle valuation

What is this car worth? See the vehicle value of this NISSAN in the premium report. We check: purchase value, age, mileage, MOT history, damages and online sale prices.

Trade retail value	£ 19,999
Auction value	£ 19,999
Average private trade value	£ 19,999

More info >



Owner history

For how long did the current and previous owner(s) have this NISSAN? How many owners did this NISSAN have? Check it in the premium report and see all owner registrations. Download the full report [here](#).

*****	*****
*****	*****
*****	*****
*****	*****
*****	*****
*****	*****
*****	*****

More info >

Plate changes

See in this check if this NISSAN had different number plates.

Number of plates	1
Current registration	*****
Plate since	2023-03-29
Current registration	*****
Plate since	2023-03-29

More info >



Finance check

Check if this NISSAN is financed, has an outstanding loan or finance agreement. If you are purchasing a vehicle it is smart to ensure that any finance that may have been taken out on this NISSAN has been settled.

If not, and you buy this NISSAN then you could lose the money and the car you paid for.

Download the premium report [here](#) and check if this NISSAN is financed.

Finance company	XXXXXXXXXX	XXXX
Date of agreement	XXXXXXXXXX	XXXX
Agreement type	XXXXXXXXXX	XXXX
Agreement term	XXXXXXXXXX	XXXX
Agreement number	XXXXXXXXXX	XXXX
Contact info	XXXXXXXXXX	XXXX

More info >



Mileage check

Mileage registrations	3
First mileage registration	2021-06-01
Complete history	See info



Registration #1	2021-06-01	22 mi
Registration #2	2022-06-01	25,000 mi
Registration #3	2023-06-01	28,000 mi

More info >



Car features

The NISSAN factory car options list is only available in the premium report.

S0225	Air conditioning
S0295	
S0482	
S0501	
S0566	
S0567	
S0569	

View the complete NISSAN factory list for this vehicle [here](#).

More info >

Dimensions & weight

Width	1800 mm
Height	1593 mm
Length	4210 mm
Wheel base	2636 mm
Kerb weight	1200 kg
Max. allowed weight	1700 kg

Additional information

Fuel tank capacity	46 l
Number of doors	5
Number of seats	5
Number of axles	2
Engine number	080295A