



report date: 2024-03-29

General information

Make	NISSAN
Model	QASHQAI N-CONNECTA DIG-T
Colour	Grey
Year of manufacture	2017
Top speed	115 mph
Gearbox	6 speed Manual

Engine & fuel consumption

Power	113 BHP
Max. torque	190 Nm at 2.000 rpm
Engine capacity	1.197 cc
Cylinders	4
Fuel type	Petrol
Consumption city	42.8 mpg
Consumption extra urban	55.4 mpg
Consumption combined	50.4 mpg
CO2 emission	129 g/km
CO2 label	D





Internet history

Entry 1

Date	2021-05-24
Pictures	26
Listing price	View report



source: autotrader.co.uk



MOT history

MOT expiry date	2024-07-06
MOT pass rate	71 %
MOT passed	5
Failed MOT tests	2
Total advice items	9
Total items failed	3

MOT #7 2023-06-22 14:56

MOT test number 190330743361

Result ✓ Passed

Next expiry date 2024-07-06

Advice Offside Front Tyre worn close to legal limit/worn on edge (5.2.3 (e))**Advice** Nearside Front Tyre worn close to legal limit/worn on edge (5.2.3 (e))

MOT #6 2023-06-15 13:46

MOT test number 379296226765

Result ✗ Failed**Advice** Offside Front Tyre worn close to legal limit/worn on edge (5.2.3 (e))**Advice** Nearside Front Tyre worn close to legal limit/worn on edge (5.2.3 (e))**Fail** Nearside Front Suspension arm ball joint dust cover no longer prevents the ingress of dirt (5.3.4 (b) (ii))

MOT #5 2022-06-14 10:31

MOT test number 876982819075

Result ✓ Passed**Advice** Front Suspension arm pin or bush worn but not resulting in excessive movement BOTH FRONT BOTTOM ARM FRONT BUSHES SPLITTING & DETERIORATING. (5.3.4 (a) (i))**Advice** Offside Rear Child Seat fitted not allowing full inspection of adult belt

**MOT #4** 2022-06-13 11:37**MOT test number** 377054536662**Result** ✗ Failed**Advice** Rear REAR WIPER BLADE WORN OUT.**Fail** Offside Front Windscreen wiper does not clear the windscreen effectively (3.4 (b) (ii))**Advice** Offside Rear Child Seat fitted not allowing full inspection of adult belt**Fail** Nearside Front Windscreen wiper does not clear the windscreen effectively (3.4 (b) (ii))**Advice** Front Suspension arm pin or bush worn but not resulting in excessive movement BOTH FRONT
BOTTOM ARM FRONT BUSHES SPLITTING & DETERIORATING. (5.3.4 (a) (i))**MOT #3** 2021-07-07 14:03**MOT test number** 413850869905**Result** ✓ Passed**MOT #2** 2021-06-11 08:54**MOT test number** 506025611277**Result** ✓ Passed**MOT #1** 2020-12-02 15:15**MOT test number** 490164952448**Result** ✓ Passed



Tax & MOT check

✓
Taxed
Tax due:
1 July 2024

✓
MOT
Expires:
6 July 2024

Tax status	Valid until 1 July
Days left	62
MOT expiry date	6 July 2024
Full MOT history	See MOT history

Tax calculation

Vehicle class	48
Band	G
First licence fee (12 months)	£ 210,00,-
Standard rate (12 months)	£ 180,00,-
Standard rate (6 months)	£ 99,00,-
Premium rate (12 months)	£ 570,00,-
Premium rate (6 months)	£ 313,50,-



Damage history

Check the damage history for this NISSAN. See if, where and when this NISSAN had damage and the car repair costs. We also check if this NISSAN was scrapped. Download the premium report [here](#) for the results.

Damage 1

Date	
Category	
Type	

Damage 2

Date	
Category	
Type	



Extra NISSAN salvage check



If this vehicle was seen at a salvage auction we offer: vehicle pictures, salvage location, retail value. Download the premium report [here](#) for more information.

More info >



Vehicle valuation

What is this car worth? See the vehicle value of this NISSAN in the premium report. We check: purchase value, age, mileage, MOT history, damages and online sale prices.

Trade retail value	£ 19,999
Auction value	£ 19,999
Average private trade value	£ 19,999

More info >



Owner history

For how long did the current and previous owner(s) have this NISSAN? How many owners did this NISSAN have? Check it in the premium report and see all owner registrations. Download the full report [here](#).

Owner	Registration
Owner	Registration
Owner	Registration
Owner	Registration
Owner	Registration
Owner	Registration
Owner	Registration

More info >

Plate changes

See in this check if this NISSAN had different number plates.

Number of plates	1
Current registration	
Plate since	2024-03-29
Current registration	
Plate since	2024-03-29

More info >



Finance check

Check if this NISSAN is financed, has an outstanding loan or finance agreement. If you are purchasing a vehicle it is smart to ensure that any finance that may have been taken out on this NISSAN has been settled.

If not, and you buy this NISSAN then you could lose the money and the car you paid for.

Download the premium report [here](#) and check if this NISSAN is financed.

Finance company	XXXXXXXX XX
Date of agreement	XXXXXXXX XX
Agreement type	XXXXXXXX XX
Agreement term	XXXXXXXX XX
Agreement number	XXXXXXXX XX
Contact info	XXXXXXXX XX

More info >



Mileage check

Odometer	In miles
Mileage registrations	9
First mileage registration	2017-12-30
Last registration	2023-06-22
Complete history	See info



Registration #1	2017-12-30	23 mi
Registration #2	2020-12-02	17.770 mi
Registration #3	2020-06-11	18.945 mi
Registration #4	2021-07-07	18.964 mi
Registration #5	2021-06-11	18.945 mi
Registration #6	2021-07-07	18.964 mi
Registration #7	2021-06-11	18.945 mi
Registration #8	2021-07-07	18.964 mi
Registration #9	2021-06-11	18.945 mi

More info >



Car features

The NISSAN factory car options list is only available in the premium report.

S0225	Air conditioning
S0295	
S0482	
S0501	
S0566	
S0567	
S0569	

View the complete NISSAN factory list for this vehicle [here](#).

More info >

Safety ratings

NCAP rating	★★★★★
Adult	88%
Children	83%
Pedestrian	69%
Safety systems	79%
Overall rating	81%
Video	see crash video

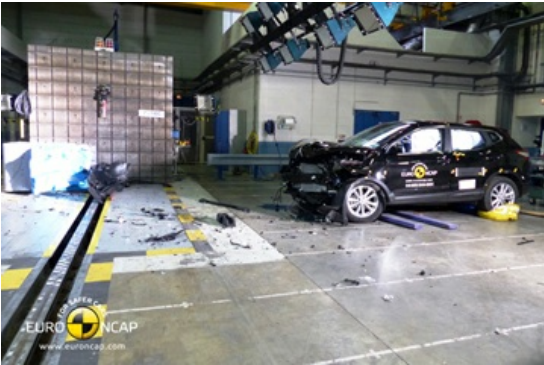

Dimensions & weight

Width	1806 mm
Height	1590 mm
Length	4394 mm
Wheel base	2646 mm
Kerb weight	1331 kg
Max. allowed weight	1860 kg

Additional information

Fuel tank capacity	55 l
Fuel delivery	Direct Injection
Number of doors	5
Number of seats	5

Number of axles	2
Engine number	483550A