



report date: 2024-03-28

General information

Make	NISSAN
Model	PULSAR N-TEC DIG-T
Colour	Grey
Year of manufacture	2015
Top speed	118 mph
Gearbox	6 speed Manual

Engine & fuel consumption

Power	115 BHP
Max. torque	190 Nm at 2.000 rpm
Engine capacity	1.198 cc
Cylinders	4
Fuel type	Petrol
Consumption city	44.8 mpg
Consumption extra urban	65.7 mpg
Consumption combined	56.5 mpg
CO2 emission	117 g/km
CO2 label	C





Internet history

Entry 1

Date	2021-07-06
Pictures	18
Listing price	View report

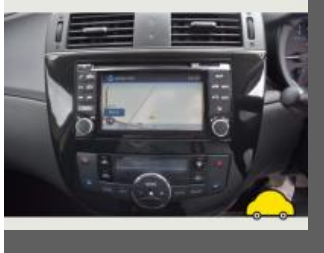

source: [autotrader.co.uk](https://www.autotrader.co.uk)



MOT history

MOT expiry date	2024-07-13
MOT pass rate	67 %
MOT passed	6
Failed MOT tests	3
Total advice items	6
Total items failed	4

MOT #9	2023-07-14 10:32
MOT test number	993203357434
Result	✓ Passed
Next expiry date	2024-07-13
Advice	Nearside Front Nail in tyre

MOT #8	2023-07-10 09:40
MOT test number	355815730023
Result	✗ Failed
Fail	Offside Rear Coil spring fractured or broken (5.3.1 (b) (i))

MOT #7	2022-07-06 15:22
MOT test number	590620421371
Result	✓ Passed

MOT #6	2022-07-06 10:02
MOT test number	381093049991
Result	✗ Failed
Fail	Offside Front Coil spring fractured or broken (5.3.1 (b) (i))
Fail	Rear Exhaust has a major leak of exhaust gases (6.1.2 (a))

**MOT #5** 2021-07-07 10:50**MOT test number** 353265625621**Result** ✓ Passed**MOT #4** 2021-07-07 07:29**MOT test number** 278576404577**Result** ✗ Failed**Advice** Rear Brake disc worn, pitted or scored, but not seriously weakened (1.1.14 (a) (ii))**Fail** Rear Brake pad(s) less than 1.5 mm thick (1.1.13 (a) (ii))**MOT #3** 2020-10-17 10:54**MOT test number** 100334617942**Result** ✓ Passed**Advice** Nearside Rear Brake disc worn, pitted or scored, but not seriously weakened (1.1.14 (a) (ii))**Minor** Windscreen damaged but not adversely affecting driver's view (3.2 (a) (i))**Advice** Offside Rear Brake disc worn, pitted or scored, but not seriously weakened (1.1.14 (a) (ii))**MOT #2** 2019-04-30 15:42**MOT test number** 294942473008**Result** ✓ Passed**MOT #1** 2018-12-10 15:31**MOT test number** 681272514770**Result** ✓ Passed**Advice** Offside Steering box has seepage (2.1.1 (e) (i))



Tax & MOT check

✓
Taxed
Tax due:
1 July 2024

✓
MOT
Expires:
13 July 2024

Tax status	Valid until 1 July
Days left	63
MOT expiry date	13 July 2024
Full MOT history	See MOT history

Tax calculation

Vehicle class	48
Band	C
Single payment (12 months)	£ 35,00,-
Single six month payment	Not applicable
Total payable by 12 monthly instalments	£ 36,75,-



Damage history

Check the damage history for this NISSAN. See if, where and when this NISSAN had damage and the car repair costs. We also check if this NISSAN was scrapped. Download the premium report [here](#) for the results.

Damage 1

Date	
Category	
Type	

Damage 2

Date	
Category	
Type	



Extra NISSAN salvage check



If this vehicle was seen at a salvage auction we offer: vehicle pictures, salvage location, retail value. Download the premium report [here](#) for more information.

More info >



Vehicle valuation

What is this car worth? See the vehicle value of this NISSAN in the premium report. We check: purchase value, age, mileage, MOT history, damages and online sale prices.

Trade retail value	£ 19,299
Auction value	£ 19,299
Average private trade value	£ 19,299

More info >



Owner history

For how long did the current and previous owner(s) have this NISSAN? How many owners did this NISSAN have? Check it in the premium report and see all owner registrations. Download the full report [here](#).

Owner	Since
Owner	Since
Owner	Since
Owner	Since
Owner	Since
Owner	Since
Owner	Since

More info >

Plate changes

See in this check if this NISSAN had different number plates.

Number of plates	1
Current registration	XXXXXX
Plate since	2019-01-01
Current registration	XXXXXX
Plate since	2019-01-01

More info >



Finance check

Check if this NISSAN is financed, has an outstanding loan or finance agreement. If you are purchasing a vehicle it is smart to ensure that any finance that may have been taken out on this NISSAN has been settled.

If not, and you buy this NISSAN then you could lose the money and the car you paid for.

Download the premium report [here](#) and check if this NISSAN is financed.

Finance company	XXXXXXXX XX
Date of agreement	XXXXXXXX XX
Agreement type	XXXXXXXX XX
Agreement term	XXXXXXXX XX
Agreement number	XXXXXXXX XX
Contact info	XXXXXXXX XX

More info >



Mileage check

Odometer	In miles
Mileage registrations	11
First mileage registration	2015-12-21
Last registration	2023-07-14
Complete history	See info



Registration #1	2015-12-21	7 mi
Registration #2	2018-12-10	34.760 mi
Registration #3	2019-04-30	35.521 mi
Registration #4	2020-10-17	43.193 mi
Registration #5	2020-05-20	35.377 mi
Registration #6	2021-07-07	45.626 mi
Registration #7	2020-05-20	35.377 mi
Registration #8	2020-05-20	35.377 mi
Registration #9	2020-05-20	35.377 mi
Registration #10	2020-05-20	35.377 mi
Registration #11	2020-05-20	35.377 mi

More info >



Car features

The NISSAN factory car options list is only available in the premium report.

S0225	Air conditioning
S0295	
S0482	
S0501	
S0566	
S0567	
S0569	

View the complete NISSAN factory list for this vehicle [here](#).

More info >

Safety ratings

NCAP rating	★★★★★
Adult	84%
Children	81%
Pedestrian	75%
Safety systems	68%
Overall rating	78%
Video	see crash video

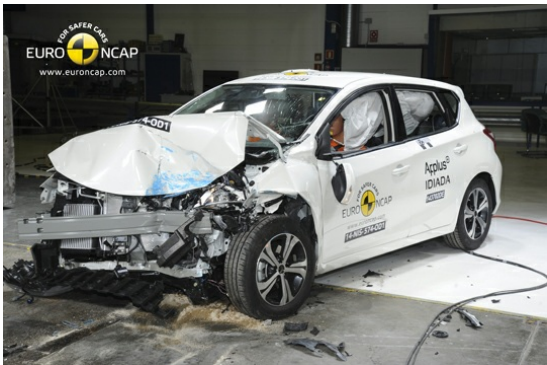

Dimensions & weight

Width	1768 mm
Height	1520 mm
Length	4387 mm
Wheel base	2700 mm
Kerb weight	1304 kg
Max. allowed weight	1750 kg

Additional information

Fuel tank capacity	46 l
Fuel delivery	Direct Injection
Number of doors	5
Number of seats	5

Number of axles	2
Engine number	181890A