



report date: 2024-03-28

General information

| | |
|---------------------|--|
| Make | AUDI |
| Model | Q3 S LINE 35 TFSI MHEV S-A SPORTBACK TFSI S LINE |
| Colour | Black |
| Year of manufacture | 2020 |
| Top speed | 124 mph |
| Gearbox | 7 speed SEMI AUTO |

Engine & fuel consumption

| | |
|----------------------|---------------------|
| Power | 148 BHP |
| Max. torque | 250 Nm at 1.500 rpm |
| Engine capacity | 1.498 cc |
| Cylinders | 4 |
| Fuel type | Petrol |
| Consumption combined | 40.4 mpg |
| CO2 emission | 161 g/km |
| CO2 label | G |





Internet history

Entry 3

| | |
|---------------|-----------------------------|
| Date | 2021-09-04 |
| Pictures | 10 |
| Listing price | View report |



source: [autoonline.co.uk](https://www.autoonline.co.uk)

Entry 2

| | |
|---------------|-----------------------------|
| Date | 2021-08-13 |
| Pictures | 24 |
| Listing price | View report |



source: [heyicar.co.uk](https://www.heyicar.co.uk)

Entry 1

| | |
|---------------|-----------------------------|
| Date | 2021-08-11 |
| Pictures | 50 |
| Listing price | View report |

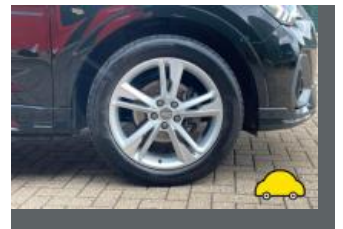
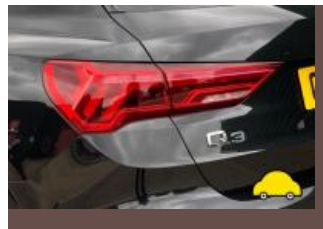
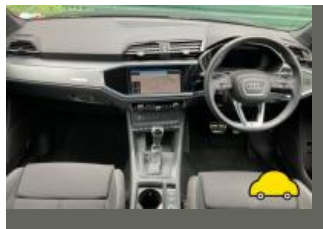

source: [cargurus.co.uk](https://www.cargurus.co.uk)



MOT history

| | |
|--------------------|------------|
| MOT expiry date | 2024-09-22 |
| MOT pass rate | 100 % |
| MOT passed | 1 |
| Failed MOT tests | 0 |
| Total advice items | 2 |
| Total items failed | 0 |

| | |
|------------------|---|
| MOT #1 | 2023-09-12 10:27 |
| MOT test number | 283720901389 |
| Result | ✓ Passed |
| Next expiry date | 2024-09-22 |
| Advice | Offside Rear Tyre has a cut but not deep enough to reach the ply or cords (5.2.3 (d) (i)) |
| Advice | Nearside Rear Nail in tyre |



Tax & MOT check

✓
Taxed

Tax due:
1 November 2024

✓
MOT

Expires:
22 September 2024

| | |
|-------------------------|---------------------------------|
| Tax status | Valid until 1 November |
| Days left | 186 |
| MOT expiry date | 22 September 2024 |
| Full MOT history | See MOT history |

Tax calculation

| | |
|--------------------------------------|------------|
| Vehicle class | 48 |
| Band | I |
| First licence fee (12 months) | £ 645,00,- |
| Standard rate (12 months) | £ 180,00,- |
| Standard rate (6 months) | £ 99,00,- |
| Premium rate (12 months) | £ 570,00,- |
| Premium rate (6 months) | £ 313,50,- |



Damage history

Check the damage history for this AUDI. See if, where and when this AUDI had damage and the car repair costs. We also check if this AUDI was scrapped. Download the premium report [here](#) for the results.

Damage 1

| | |
|----------|--|
| Date | |
| Category | |
| Type | |



Damage 2

| | |
|----------|--|
| Date | |
| Category | |
| Type | |



Extra AUDI salvage check



If this vehicle was seen at a salvage auction we offer: vehicle pictures, salvage location, retail value. Download the premium report [here](#) for more information.

More info >



Vehicle valuation

What is this car worth? See the vehicle value of this AUDI in the premium report. We check: purchase value, age, mileage, MOT history, damages and online sale prices.

| | |
|-----------------------------|----------|
| Trade retail value | £ 19,999 |
| Auction value | £ 19,999 |
| Average private trade value | £ 19,999 |

More info >



Owner history

For how long did the current and previous owner(s) have this AUDI? How many owners did this AUDI have? Check it in the premium report and see all owner registrations. Download the full report [here](#).

| | |
|-------|-------|
| Owner | Since |
| Owner | Since |
| Owner | Since |
| Owner | Since |
| Owner | Since |
| Owner | Since |
| Owner | Since |

More info >

Plate changes

See in this check if this AUDI had different number plates.

| | |
|----------------------|------------|
| Number of plates | 1 |
| Current registration | |
| Plate since | 2024-03-28 |
| Current registration | |
| Plate since | 2024-03-28 |

More info >



Finance check

Check if this AUDI is financed, has an outstanding loan or finance agreement. If you are purchasing a vehicle it is smart to ensure that any finance that may have been taken out on this AUDI has been settled.

If not, and you buy this AUDI then you could lose the money and the car you paid for.

Download the premium report [here](#) and check if this AUDI is financed.

| | | |
|-------------------|------------|------|
| Finance company | XXXXXXXXXX | XXXX |
| Date of agreement | XXXXXXXXXX | XXXX |
| Agreement type | XXXXXXXXXX | XXXX |
| Agreement term | XXXXXXXXXX | XXXX |
| Agreement number | XXXXXXXXXX | XXXX |
| Contact info | XXXXXXXXXX | XXXX |

More info >



Mileage check

| | |
|----------------------------|--------------------------|
| Odometer | In miles |
| Mileage registrations | 5 |
| First mileage registration | 2020-09-23 |
| Last registration | 2023-09-12 |
| Complete history | See info |



| | | |
|-----------------|------------|-----------|
| Registration #1 | 2020-09-23 | 23 mi |
| Registration #2 | 2020-09-23 | 25,377 mi |
| Registration #3 | 2020-09-23 | 25,377 mi |
| Registration #4 | 2020-09-23 | 25,377 mi |
| Registration #5 | 2020-09-23 | 25,377 mi |

More info >



Car features

The AUDI factory car options list is only available in the premium report.

| | |
|-------|------------------|
| S0225 | Air conditioning |
| S0295 | |
| S0482 | |
| S0501 | |
| S0566 | |
| S0567 | |
| S0569 | |

View the complete AUDI factory list for this vehicle [here](#).

More info >

Safety ratings

| | |
|----------------|---------------------------------|
| NCAP rating | ★★★★★ |
| Adult | 95% |
| Children | 86% |
| Pedestrian | 76% |
| Safety systems | 85% |
| Overall rating | 87% |
| Video | see crash video |

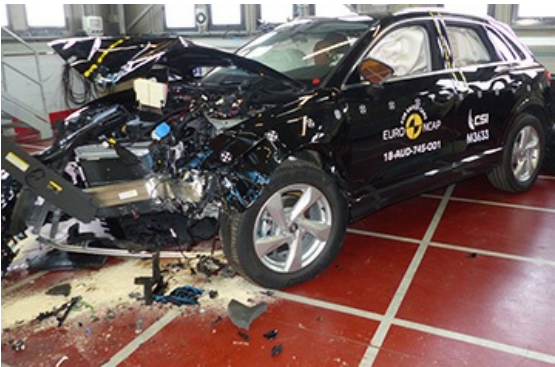

Dimensions & weight

| | |
|---------------------|---------|
| Width | 2022 mm |
| Height | 1567 mm |
| Length | 4500 mm |
| Max. allowed weight | 2075 kg |

Additional information

| | |
|-----------------|------------|
| Number of seats | 5 |
| Number of axles | 2 |
| Engine number | DFYA212822 |