



TOYOTA



report date: 2024-03-29

General information

Make	TOYOTA
Model	YARIS VVT-I ICON TECH
Colour	Black
Year of manufacture	2018
Top speed	102 mph
0 - 60 mph	11.8 seconds
Gearbox	1 speed CVT

Engine & fuel consumption

Power	134 BHP
Max. torque	280 Nm at 4.400 rpm
Engine capacity	1.497 cc
Cylinders	4
Fuel type	Hybrid / Electric
Consumption city	80.7 mpg
Consumption extra urban	78.5 mpg
Consumption combined	76.3 mpg
CO2 emission	84 g/km
CO2 label	A





Internet history

Entry 1

Date	2021-07-26
Pictures	16
Listing price	View report

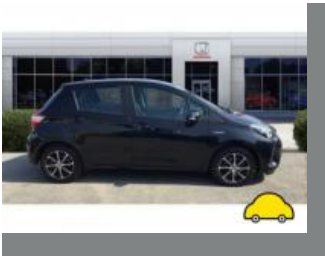
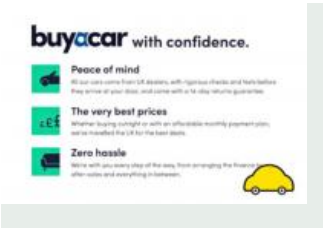

source: yesauto.com



MOT history

MOT expiry date	2024-06-25
MOT pass rate	75 %
MOT passed	3
Failed MOT tests	1
Total advice items	12
Total items failed	1

MOT #4	2023-06-24 07:41
MOT test number	527982340172
Result	✓ Passed
Next expiry date	2024-06-25

MOT #3	2022-06-24 09:24
MOT test number	593052414140
Result	✓ Passed

MOT #2	2021-06-18 09:22
MOT test number	150111811256
Result	✓ Passed
Advice	Offside Rear Tyre slightly damaged/cracking or perishing (5.2.3 (d) (ii))
Advice	Nearside Front Tyre worn close to legal limit/worn on edge (5.2.3 (e))
Advice	Nearside Front Tyre slightly damaged/cracking or perishing (5.2.3 (d) (ii))
Advice	Nearside Rear Tyre slightly damaged/cracking or perishing (5.2.3 (d) (ii))
Advice	Offside Front Tyre worn close to legal limit/worn on edge (5.2.3 (e))
Advice	Offside Front Tyre slightly damaged/cracking or perishing (5.2.3 (d) (ii))



MOT #12021-06-18 09:22

MOT test number908416490670

Result		✗ Failed
Advice	Nearside Rear Tyre slightly damaged/cracking or perishing (5.2.3 (d) (ii))	
Advice	Offside Front Tyre worn close to legal limit/worn on edge (5.2.3 (e))	
Advice	Offside Front Tyre slightly damaged/cracking or perishing (5.2.3 (d) (ii))	
Pass with rectification	Front Windscreen wiper does not clear the windscreen effectively (3.4 (b) (ii))	
Advice	Offside Rear Tyre slightly damaged/cracking or perishing (5.2.3 (d) (ii))	
Advice	Nearside Front Tyre worn close to legal limit/worn on edge (5.2.3 (e))	
Advice	Nearside Front Tyre slightly damaged/cracking or perishing (5.2.3 (d) (ii))	



Tax & MOT check

✓
Taxed
Tax due:
1 July 2024

✓
MOT
Expires:
25 June 2024

Tax status	Valid until 1 July
Days left	63
MOT expiry date	25 June 2024
Full MOT history	See MOT history

Tax calculation

Vehicle class	59
Band	D
First licence fee (12 months)	£ 120,00,-
Standard rate (12 months)	£ 170,00,-
Standard rate (6 months)	£ 93,50,-
Premium rate (12 months)	£ 560,00,-
Premium rate (6 months)	£ 308,00,-



Damage history

Check the damage history for this TOYOTA. See if, where and when this TOYOTA had damage and the car repair costs. We also check if this TOYOTA was scrapped. Download the premium report [here](#) for the results.

Damage 1

Date	
Category	
Type	



Damage 2

Date	
Category	
Type	

Extra TOYOTA salvage check



If this vehicle was seen at a salvage auction we offer: vehicle pictures, salvage location, retail value. Download the premium report [here](#) for more information.

More info >



Vehicle valuation

What is this car worth? See the vehicle value of this TOYOTA in the premium report. We check: purchase value, age, mileage, MOT history, damages and online sale prices.

Trade retail value	£ 19,999
Auction value	£ 19,999
Average private trade value	£ 19,999

More info >



Owner history

For how long did the current and previous owner(s) have this TOYOTA? How many owners did this TOYOTA have? Check it in the premium report and see all owner registrations. Download the full report [here](#).

Owner	Registration
Owner	Registration
Owner	Registration
Owner	Registration
Owner	Registration
Owner	Registration
Owner	Registration

More info >

Plate changes

See in this check if this TOYOTA had different number plates.

Number of plates	1
Current registration	
Plate since	2024-03-29
Current registration	
Plate since	2024-03-29

More info >



Finance check

Check if this TOYOTA is financed, has an outstanding loan or finance agreement. If you are purchasing a vehicle it is smart to ensure that any finance that may have been taken out on this TOYOTA has been settled. If not, and you buy this TOYOTA then you could lose the money and the car you paid for. Download the premium report [here](#) and check if this TOYOTA is financed.

Finance company	XXXXXXXXXX	XXXX
Date of agreement	XXXXXXXXXX	XXXX
Agreement type	XXXXXXXXXX	XXXX
Agreement term	XXXXXXXXXX	XXXX
Agreement number	XXXXXXXXXX	XXXX
Contact info	XXXXXXXXXX	XXXX

More info >



Mileage check

Odometer	In miles
Mileage registrations	6
First mileage registration	2018-06-26
Last registration	2023-06-24
Complete history	See info



Registration #1	2018-06-26	13 mi
Registration #2	2021-06-18	10.478 mi
Registration #3	2021-06-18	10.478 mi
Registration #4	2022-06-20	25,377 mi
Registration #5	2022-06-20	25,377 mi
Registration #6	2023-06-24	25,377 mi

More info >



Car features

The TOYOTA factory car options list is only available in the premium report.

S0225	Air conditioning
S0295	
S0482	
S0501	
S0566	
S0567	
S0569	

View the complete TOYOTA factory list for this vehicle [here](#).

More info >

Safety ratings

NCAP rating	★★★★★
Adult	83%
Children	80%
Pedestrian	63%
Safety systems	57%
Overall rating	73%
Video	see crash video



Dimensions & weight

Width	1695 mm
Height	1510 mm
Length	3945 mm
Kerb weight	1090 kg
Max. allowed weight	1565 kg

Additional information

Fuel tank capacity	36 l
Fuel delivery	Multi-Point Injection
Number of doors	5
Number of seats	5
Number of axles	2

Engine number

1NZ8588567