



TOYOTA



report date: 2024-03-29

General information

Make	TOYOTA
Model	AURIS VVT-I BUSINESS EDITION TSS
Colour	Blue
Year of manufacture	2016
Top speed	111 mph
0 - 60 mph	10.9 seconds
Gearbox	1 speed CVT

Engine & fuel consumption

Power	98 BHP
Max. torque	142 Nm at 4.000 rpm
Engine capacity	1.798 cc
Cylinders	4
Fuel type	Hybrid / Electric
Consumption city	80.7 mpg
Consumption extra urban	80.7 mpg
Consumption combined	78.5 mpg
CO2 emission	82 g/km
CO2 label	A





Internet history

Entry 2

Date	2023-10-06
Pictures	31
Listing price	View report



source: [cargurus.co.uk](https://www.cargurus.co.uk)



Entry 1

Date	2021-02-04
Pictures	10
Listing price	View report

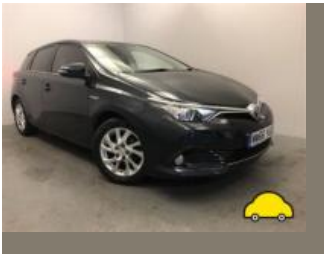

source: [autoonline.co.uk](https://www.autoonline.co.uk)



**MOT history**

MOT expiry date	2024-09-29
MOT pass rate	83 %
MOT passed	5
Failed MOT tests	1
Total advice items	12
Total items failed	1

MOT #6	2023-09-30 07:54
MOT test number	853885248845
Result	✓ Passed
Next expiry date	2024-09-29
Advice	Ball joint dust covers seeping grease both sides

MOT #5	2023-09-30 07:54
MOT test number	873983923381
Result	✗ Failed
Advice	Ball joint dust covers seeping grease both sides
Pass with rectification	Nearside Front Headlamp aim too low (4.1.2 (a))

MOT #4	2022-10-24 14:14
MOT test number	147601708084
Result	✓ Passed
Advice	Nearside Rear Tyre slightly damaged/cracking or perishing (5.2.3 (d) (ii))
Advice	Offside Rear Tyre slightly damaged/cracking or perishing (5.2.3 (d) (ii))
Advice	Rear Service brake binding but not excessively (1.2.1 (f))

**MOT #3** 2021-10-25 09:03**MOT test number** 579653265899**Result** ✓ Passed**Advice** Front Brake disc worn, but not excessively (1.1.14 (a) (i))**Minor** Offside Registration plate lamp inoperative in the case of multiple lamps or light sources (4.7.1 (b) (i))**MOT #2** 2020-11-23 10:08**MOT test number** 892624607107**Result** ✓ Passed**Advice** Offside Front Tyre worn close to legal limit/worn on edge (5.2.3 (e))**Advice** Nearside Front Tyre worn close to legal limit/worn on edge (5.2.3 (e))**MOT #1** 2020-01-08 12:42**MOT test number** 586539287764**Result** ✓ Passed**Advice** Front Brake disc worn, pitted or scored, but not seriously weakened o.s.r and n.s.f brake discs worn/scored (1.1.14 (a) (ii))**Advice** Lower Under trays fitted**Advice** Nearside Rear Child Seat fitted not allowing full inspection of adult belt



Tax & MOT check

✓
Taxed
Tax due:
1 October 2024

✓
MOT
Expires:
29 September 2024

Tax status	Valid until 1 October
Days left	155
MOT expiry date	29 September 2024
Full MOT history	See MOT history

Tax calculation

Vehicle class	59
Band	A
Single payment (12 months)	£ 0,00,-
Single six month payment	Not applicable
Total payable by 12 monthly instalments	Not applicable



Damage history

Check the damage history for this TOYOTA. See if, where and when this TOYOTA had damage and the car repair costs. We also check if this TOYOTA was scrapped. Download the premium report [here](#) for the results.

Damage 1

Date	
Category	
Type	

Damage 2

Date	
Category	
Type	



Extra TOYOTA salvage check



If this vehicle was seen at a salvage auction we offer: vehicle pictures, salvage location, retail value. Download the premium report [here](#) for more information.

More info >



Vehicle valuation

What is this car worth? See the vehicle value of this TOYOTA in the premium report. We check: purchase value, age, mileage, MOT history, damages and online sale prices.

Trade retail value	£ 19,999
Auction value	£ 19,999
Average private trade value	£ 19,999

More info >



Owner history

For how long did the current and previous owner(s) have this TOYOTA? How many owners did this TOYOTA have? Check it in the premium report and see all owner registrations. Download the full report [here](#).

Owner	Registration
Owner	Registration
Owner	Registration
Owner	Registration
Owner	Registration
Owner	Registration
Owner	Registration

More info >

Plate changes

See in this check if this TOYOTA had different number plates.

Number of plates	1
Current registration	XXXXXX
Plate since	2024-03-29
Current registration	XXXXXX
Plate since	2024-03-29

More info >



Finance check

Check if this TOYOTA is financed, has an outstanding loan or finance agreement. If you are purchasing a vehicle it is smart to ensure that any finance that may have been taken out on this TOYOTA has been settled. If not, and you buy this TOYOTA then you could lose the money and the car you paid for. Download the premium report [here](#) and check if this TOYOTA is financed.

Finance company	XXXXXXXXXX	XXXX
Date of agreement	XXXXXXXXXX	XXXX
Agreement type	XXXXXXXXXX	XXXX
Agreement term	XXXXXXXXXX	XXXX
Agreement number	XXXXXXXXXX	XXXX
Contact info	XXXXXXXXXX	XXXX

More info >



Mileage check

Odometer	In miles
Mileage registrations	9
First mileage registration	2016-12-15
Last registration	2023-09-30
Complete history	See info



Registration #1	2016-12-15	20 mi
Registration #2	2020-01-08	39.185 mi
Registration #3	2020-11-23	44.324 mi
Registration #4		
Registration #5	2021-10-25	50.873 mi
Registration #6		
Registration #7		
Registration #8		
Registration #9		

More info >



Car features

The TOYOTA factory car options list is only available in the premium report.

S0225	Air conditioning
S0295	
S0482	
S0501	
S0566	
S0567	
S0569	

View the complete TOYOTA factory list for this vehicle [here](#).

More info >

Safety ratings

NCAP rating	★★★★★
Adult	92%
Children	84%
Pedestrian	68%
Safety systems	66%
Overall rating	83%
Video	see crash video



Dimensions & weight

Width	1760 mm
Height	1475 mm
Length	4330 mm
Wheel base	2600 mm
Kerb weight	1415 kg
Max. allowed weight	1815 kg

Additional information

Fuel tank capacity	45 l
Fuel delivery	Direct Injection
Number of doors	5
Number of seats	5

Engine number

2ZRV373343