



report date: 2024-03-29

General information

Make	FORD
Model	MONDEO ZETEC 136PS
Colour	Black
Year of manufacture	2010
Top speed	124 mph
0 - 60 mph	9.6 seconds
Gearbox	6 speed Semi-Automatic

Engine & fuel consumption

Power	136 BHP
Max. torque	319 Nm at 2.000 rpm
Engine capacity	1.997 cc
Cylinders	4
Fuel type	Diesel
Consumption city	36.2 mpg
Consumption extra urban	60.1 mpg
Consumption combined	48.7 mpg
CO2 emission	154 g/km
CO2 label	G





Internet history

Entry 1

Date	2021-10-19
Pictures	5
Listing price	<a href="#">View report</a>

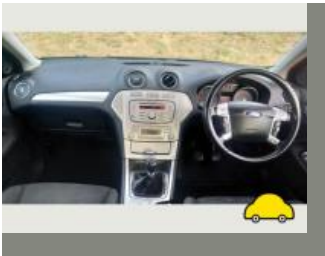
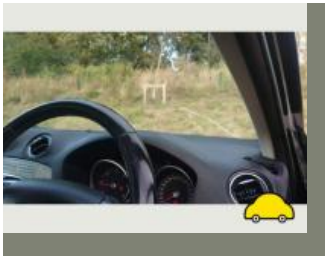

source: [autotrader.co.uk](https://www.autotrader.co.uk)



## MOT history

MOT expiry date	2022-07-19
MOT pass rate	100 %
MOT passed	11
Failed MOT tests	0
Total advice items	3
Total items failed	0

MOT #11	2021-07-20 17:30
MOT test number	580169942703
Result	✓ Passed
Next expiry date	2022-07-19

MOT #10	2021-01-29 12:40
MOT test number	475010059429
Result	✓ Passed

MOT #9	2020-01-09 13:37
MOT test number	920923937305
Result	✓ Passed

MOT #8	2019-07-08 12:37
MOT test number	541354496676
Result	✓ Passed

**Advice** Offside Rear Anti-roll bar linkage ball joint has slight play (5.3.4 (a) (i))

MOT #7	2019-01-11 12:38
MOT test number	446947692702
Result	✓ Passed



<b>MOT #6</b>	2018-05-29 08:07
---------------	------------------

<b>MOT test number</b>	468455683694
------------------------	--------------

<b>Result</b>	✓ Passed
---------------	----------

<b>MOT #5</b>	2017-06-01 08:39
---------------	------------------

<b>MOT test number</b>	908847682969
------------------------	--------------

<b>Result</b>	✓ Passed
---------------	----------

<b>MOT #4</b>	2016-06-01 08:52
---------------	------------------

<b>MOT test number</b>	574717739725
------------------------	--------------

<b>Result</b>	✓ Passed
---------------	----------

<b>MOT #3</b>	2015-06-10 09:29
---------------	------------------

<b>MOT test number</b>	667311865166
------------------------	--------------

<b>Result</b>	✓ Passed
---------------	----------

<b>MOT #2</b>	2014-05-17 12:51
---------------	------------------

<b>MOT test number</b>	477527634106
------------------------	--------------

<b>Result</b>	✓ Passed
---------------	----------

<b>MOT #1</b>	2013-05-14 15:00
---------------	------------------

<b>MOT test number</b>	637044433101
------------------------	--------------

<b>Result</b>	✓ Passed
---------------	----------

<b>Notice</b>	Front wipers smearing screen slightly
---------------	---------------------------------------

<b>Advice</b>	Offside Front Ball joint dust cover damaged, but preventing the ingress of dirt (2.2.C.1c)
---------------	--



Tax & MOT check

✕  
Untaxed

Tax expired:  
31 May 2022

✕  
MOT

Expired:  
19 July 2022

Tax status	Expired at 31 May 2022
Days left	700 days too late
MOT expiry date	19 July 2022
Full MOT history	<a href="#">See MOT history</a>

Tax calculation

Vehicle class	49
Band	G
Single payment (12 months)	£ 240,00,-
Single six month payment	£ 132,00,-
Total payable by 12 monthly instalments	£ 252,00,-



Damage history

Check the damage history for this FORD. See if, where and when this FORD had damage and the car repair costs. We also check if this FORD was scrapped. Download the premium report [here](#) for the results.

Damage 1

Date	
Category	
Type	

Damage 2

Date	
Category	
Type	



Extra FORD salvage check



If this vehicle was seen at a salvage auction we offer: vehicle pictures, salvage location, retail value. Download the premium report [here](#) for more information.

More info >



Vehicle valuation

What is this car worth? See the vehicle value of this FORD in the premium report. We check: purchase value, age, mileage, MOT history, damages and online sale prices.

Trade retail value	£ 19,999
Auction value	£ 19,999
Average private trade value	£ 19,999

More info >



Owner history

For how long did the current and previous owner(s) have this FORD? How many owners did this FORD have? Check it in the premium report and see all owner registrations. Download the full report [here](#).

Owner	Registration
Owner	Registration
Owner	Registration
Owner	Registration
Owner	Registration
Owner	Registration
Owner	Registration

More info >

Plate changes

See in this check if this FORD had different number plates.

Number of plates	1
Current registration	<b>YE10XPB</b>
Plate since	2024-03-29
Current registration	<b>YE10XPB</b>
Plate since	2024-03-29

More info >





Finance check

Check if this FORD is financed, has an outstanding loan or finance agreement. If you are purchasing a vehicle it is smart to ensure that any finance that may have been taken out on this FORD has been settled.

If not, and you buy this FORD then you could lose the money and the car you paid for.

Download the premium report [here](#) and check if this FORD is financed.

Finance company	XXXXXXXXXX	XXXX
Date of agreement	XXXXXXXXXX	XXXX
Agreement type	XXXXXXXXXX	XXXX
Agreement term	XXXXXXXXXX	XXXX
Agreement number	XXXXXXXXXX	XXXX
Contact info	XXXXXXXXXX	XXXX

More info >



Mileage check

Odometer	In miles
Mileage registrations	13
First mileage registration	2010-06-07
Last registration	2021-07-20
Complete history	<a href="#">See info</a>



Registration #1	2010-06-07	14 mi
Registration #2	2013-05-14	35.664 mi
Registration #3	2014-05-17	47.324 mi
Registration #4	2015-06-10	61.695 mi
Registration #5	2016-06-01	74.546 mi
Registration #6	2017-06-01	87.562 mi
Registration #7	2018-05-29	98.646 mi
Registration #8	2019-05-29	110.730 mi
Registration #9	2020-05-29	122.814 mi
Registration #10	2021-05-29	134.898 mi
Registration #11	2022-05-29	146.982 mi
Registration #12	2023-05-29	159.066 mi
Registration #13	2024-05-29	171.150 mi

More info >



Car features

The FORD factory car options list is only available in the premium report.

S0225	Air conditioning
S0295	
S0482	
S0501	
S0566	
S0567	
S0569	

View the complete FORD factory list for this vehicle [here](#).

More info >

Safety ratings

NCAP rating ★★★★★

Video [see crash video](#)



Dimensions & weight

Width	2019 mm
Height	1500 mm
Length	4337 mm
Wheel base	2640 mm
Max. allowed weight	1950 kg

Additional information

Fuel tank capacity	53 l
Fuel delivery	Direct Injection
Number of doors	5
Number of seats	5
Number of axles	2

**Engine number**

AB89987