



Mercedes-Benz



report date: 2024-03-28

General information

| | |
|---------------------|------------------------------------|
| Make | MERCEDES-BENZ |
| Model | A-CLASS A 180 D AMG LINE EXECUTIVE |
| Colour | Black |
| Year of manufacture | 2019 |
| Top speed | 126 mph |
| 0 - 100 km/h | 10.5 seconds |
| Gearbox | 7 speed automatic |

Engine & fuel consumption

| | |
|-------------------------|--------------------------|
| Power | 85 kW / 116 HP / 114 BHP |
| Max. torque | 260 Nm at 1.750 rpm |
| Engine capacity | 1.461 cc |
| Cylinders | 4 |
| Fuel type | Diesel |
| Consumption city | 60.1 mpg |
| Consumption extra urban | 72.4 mpg |
| Consumption combined | 67.3 mpg |
| CO2 emission | 111 g/km |
| CO2 label | C |





Internet history

Entry 1

| | |
|---------------|-----------------------------|
| Date | 2021-11-09 |
| Pictures | 14 |
| Listing price | View report |

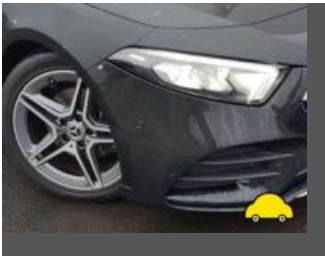
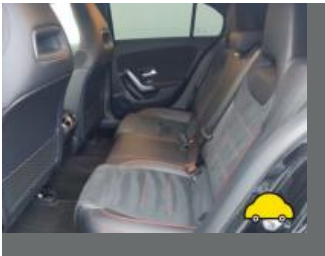
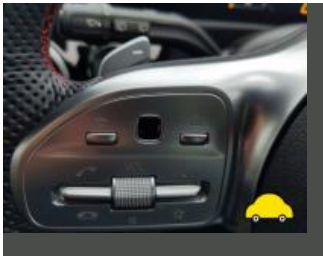
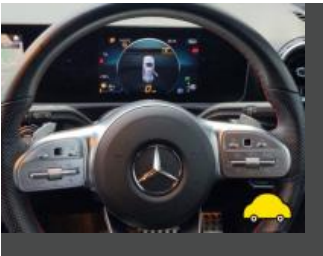

source: autotrader.co.uk



MOT history

| | |
|--------------------|------------|
| MOT expiry date | 2024-12-22 |
| MOT pass rate | 100 % |
| MOT passed | 3 |
| Failed MOT tests | 0 |
| Total advice items | 1 |
| Total items failed | 0 |

| | |
|------------------|--|
| MOT #3 | 2023-12-23 14:34 |
| MOT test number | 383926551956 |
| Result | ✓ Passed |
| Next expiry date | 2024-12-22 |
| Advice | Offside Rear Tyre worn close to legal limit/worn on edge (5.2.3 (e)) |

| | |
|-----------------|------------------|
| MOT #2 | 2022-11-19 13:21 |
| MOT test number | 907948129753 |
| Result | ✓ Passed |

| | |
|-----------------|------------------|
| MOT #1 | 2021-11-06 10:46 |
| MOT test number | 320947002050 |
| Result | ✓ Passed |



Tax & MOT check

✓
Taxed
Tax due:
1 December 2024

✓
MOT
Expires:
22 December 2024

| | |
|-------------------------|---------------------------------|
| Tax status | Valid until 1 December |
| Days left | 217 |
| MOT expiry date | 22 December 2024 |
| Full MOT history | See MOT history |

Tax calculation

| | |
|---|------------|
| Vehicle class | 49 |
| Band | G |
| First licence fee (12 months) | £ 210,00,- |
| First licence fee diesel non RDE2 tested (12 months) | £ 255,00,- |
| Standard rate (12 months) | £ 180,00,- |
| Standard rate (6 months) | £ 99,00,- |
| Premium rate (12 months) | £ 570,00,- |
| Premium rate (6 months) | £ 313,50,- |



Damage history

Check the damage history for this MERCEDES-BENZ. See if, where and when this MERCEDES-BENZ had damage and the car repair costs. We also check if this MERCEDES-BENZ was scrapped. Download the premium report [here](#) for the results.

Damage 1

| | |
|----------|--|
| Date | |
| Category | |
| Type | |

Damage 2

| | |
|----------|--|
| Date | |
| Category | |
| Type | |



Extra MERCEDES-BENZ salvage check



If this vehicle was seen at a salvage auction we offer: vehicle pictures, salvage location, retail value. Download the premium report [here](#) for more information.

More info >



Vehicle valuation

What is this car worth? See the vehicle value of this MERCEDES-BENZ in the premium report. We check: purchase value, age, mileage, MOT history, damages and online sale prices.

| | |
|-----------------------------|----------|
| Trade retail value | £ 19,999 |
| Auction value | £ 19,999 |
| Average private trade value | £ 19,999 |

More info >



Owner history

For how long did the current and previous owner(s) have this MERCEDES-BENZ? How many owners did this MERCEDES-BENZ have? Check it in the premium report and see all owner registrations. Download the full report [here](#).

| | |
|-------|------|
| Owner | From |
| Owner | From |
| Owner | From |
| Owner | From |
| Owner | From |
| Owner | From |

More info >

Plate changes

See in this check if this MERCEDES-BENZ had different number plates.

| | |
|----------------------|--|
| Number of plates | 1 |
| Current registration |  EF19NLO |
| Plate since | 2019-03-28 |
| Current registration |  EF19NLO |
| Plate since | 2019-03-28 |

More info >



Finance check

Check if this MERCEDES-BENZ is financed, has an outstanding loan or finance agreement. If you are purchasing a vehicle it is smart to ensure that any finance that may have been taken out on this MERCEDES-BENZ has been settled.

If not, and you buy this MERCEDES-BENZ then you could lose the money and the car you paid for.

Download the premium report [here](#) and check if this MERCEDES-BENZ is financed.

| | | |
|-------------------|----------|------|
| Finance company | XXXXXXXX | XXXX |
| Date of agreement | XXXXXXXX | XXXX |
| Agreement type | XXXXXXXX | XXXX |
| Agreement term | XXXXXXXX | XXXX |
| Agreement number | XXXXXXXX | XXXX |
| Contact info | XXXXXXXX | XXXX |

More info >



Mileage check

| | |
|----------------------------|--------------------------|
| Odometer | In miles |
| Mileage registrations | 5 |
| First mileage registration | 2019-04-29 |
| Last registration | 2023-12-23 |
| Complete history | See info |



| | | |
|-----------------|------------|-----------|
| Registration #1 | 2019-04-29 | 8 mi |
| Registration #2 | 2021-11-06 | 17.248 mi |
| Registration #3 | 2023-05-22 | 25.277 mi |
| Registration #4 | 2023-05-22 | 25.277 mi |
| Registration #5 | 2023-05-22 | 25.277 mi |

More info >



Car features

The MERCEDES-BENZ factory car options list is only available in the premium report.

| | |
|-------|------------------|
| S0225 | Air conditioning |
| S0295 | |
| S0482 | |
| S0501 | |
| S0566 | |
| S0567 | |
| S0569 | |

View the complete MERCEDES-BENZ factory list for this vehicle [here](#).

More info >

Safety ratings

| | |
|----------------|---------------------------------|
| NCAP rating | ★★★★★ |
| Adult | 96% |
| Children | 91% |
| Pedestrian | 92% |
| Safety systems | 75% |
| Overall rating | 90% |
| Video | see crash video |

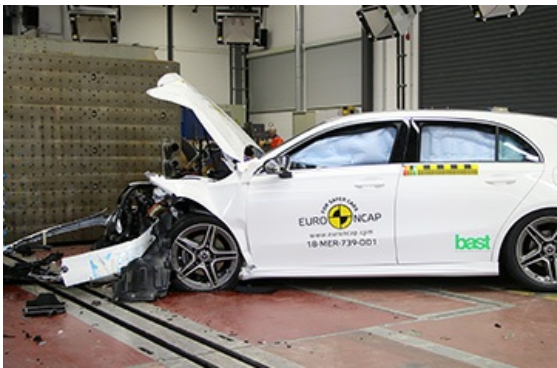

Dimensions & weight

| | |
|---------------------|---------|
| Width | 1796 mm |
| Height | 1440 mm |
| Length | 4419 mm |
| Wheel base | 2729 mm |
| Kerb weight | 1445 kg |
| Max. allowed weight | 1935 kg |

Additional information

| | |
|--------------------|------------------|
| Fuel tank capacity | 48 l |
| Fuel delivery | Direct Injection |
| Number of doors | 5 |

| | |
|-----------------|----------------|
| Number of seats | 5 |
| Number of axles | 2 |
| Engine number | K9KH471D088053 |