



report date: 2024-03-29

General information

Make	HONDA
Model	ACCORD VTEC EX
Colour	Blue
Year of manufacture	2006
Top speed	134 mph
Gearbox	5 speed automatic

Engine & fuel consumption

Power	155 BHP
Max. torque	190 Nm at 4.500 rpm
Engine capacity	1.998 cc
Cylinders	4
Fuel type	Petrol
Consumption city	23.2 mpg
Consumption extra urban	44.8 mpg
Consumption combined	33.6 mpg
CO2 emission	200 g/km
CO2 label	J





Internet history

Entry 1

Date	2021-06-27
Pictures	16
Listing price	<a href="#">View report</a>

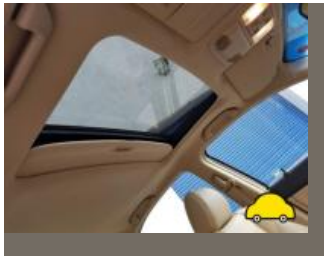
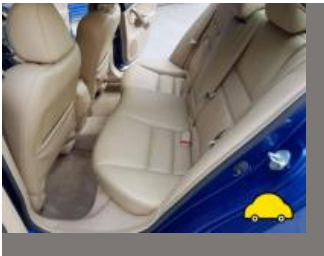

source: autotrader.co.uk



## MOT history

MOT expiry date	2025-01-31
MOT pass rate	65 %
MOT passed	15
Failed MOT tests	8
Total advice items	49
Total items failed	21

MOT #23 2024-01-17 11:29

MOT test number 316222954710

Result ✓ Passed

Next expiry date 2025-01-31

- Advice** Nearside Front Tyre worn close to legal limit/worn on edge (5.2.3 (e))
- Advice** Nearside Front Suspension arm pin or bush worn but not resulting in excessive movement front bush (5.3.4 (a) (i))
- Advice** Rear Sub-frame corroded but not seriously weakened (5.3.3 (b) (i))
- Advice** Offside Front Suspension arm pin or bush worn but not resulting in excessive movement front bush (5.3.4 (a) (i))

MOT #22 2023-01-27 12:18

MOT test number 979931555131

Result ✓ Passed

- Advice** Front Exhaust has a minor leak of exhaust gases cat joining flange (6.1.2 (a))

**MOT #21** 2023-01-27 10:29**MOT test number** 119144756093**Result** ✗ Failed**Fail** Nearside Front Windscreen washer not working (3.5 (a))**Fail** Nearside Front Position lamp not working (4.2.1 (a) (ii))**Advice** Front Exhaust has a minor leak of exhaust gases cat joining flange (6.1.2 (a))**Fail** Offside Rear Anti-roll bar linkage fractured (5.3.3 (b) (ii))**MOT #20** 2022-01-20 17:05**MOT test number** 248508564587**Result** ✓ Passed**Advice** Offside Front Inner Tyre worn close to legal limit/worn on edge (5.2.3 (e))**Advice** Exhaust has a minor leak of exhaust gases (6.1.2 (a))**MOT #19** 2022-01-20 12:26**MOT test number** 385837929046**Result** ✗ Failed**Advice** Offside Front Inner Tyre worn close to legal limit/worn on edge (5.2.3 (e))**Fail** Nearside Rear Anti-roll bar ball joint excessively worn (5.3.4 (a) (i))**Fail** Parking brake efficiency below requirements (1.4.2 (a) (i))**Fail** Offside Front Position lamp not working (4.2.1 (a) (ii))**Advice** Exhaust has a minor leak of exhaust gases (6.1.2 (a))**Fail** Nearside Parking brake inoperative on one side (1.4.1 (a))**MOT #18** 2021-02-01 14:55**MOT test number** 745449378465**Result** ✓ Passed

**MOT #17** 2021-02-01 14:55**MOT test number** 778033238720**Result** ✗ Failed**Pass with rectification** Nearside Front Windscreen washer not working (3.5 (a))**Pass with rectification** Offside Rear Stop lamp(s) not working (4.3.1 (a) (ii))**MOT #16** 2019-03-06 14:23**MOT test number** 913800177020**Result** ✓ Passed**Minor** Nearside Front Upper Suspension arm ball joint dust cover severely deteriorated (5.3.4 (b) (i))**Advice** Oil leak, but not excessive (8.4.1 (a) (i))**Advice** Front Exhaust has a minor leak of exhaust gases front flex pipe (6.1.2 (a))**Advice** Offside Front Inner Tyre has a cut but not deep enough to reach the ply or cords (5.2.3 (d) (i))

**MOT #15**

2019-03-05 12:25

**MOT test number**

278296242798

**Result****✗ Failed****Advice** Front Brake disc worn, pitted or scored, but not seriously weakened (1.1.14 (a) (ii))**Advice** Nearside Front Service brake fluctuating, but not excessively (1.2.1 (e))**Fail** Offside Front Headlamp not working on dipped beam (4.1.1 (a) (ii))**Advice** Rear Inner Brake pad(s) wearing thin (1.1.13 (a) (ii))**Fail** Parking brake efficiency below requirements (1.4.2 (a) (i))**Fail** Nearside Front Anti-roll bar linkage ball joint excessively worn (5.3.4 (a) (i))**Advice** Offside Rear Tyre slightly damaged/cracking or perishing (5.2.3 (d) (ii))**Advice** Oil leak, but not excessive (8.4.1 (a) (i))**Advice** Offside Rear Inner Tyre worn close to legal limit/worn on edge (5.2.3 (e))**Advice** Front Brake disc worn, pitted or scored, but not seriously weakened (1.1.14 (a) (ii))**Fail** Offside Rear Service brake grabbing severely (1.2.1 (c))**Fail** Offside Front Windscreen washer provides insufficient washer liquid (3.5 (a))**Advice** Front Inner Brake pad(s) wearing thin (1.1.13 (a) (ii))**Advice** Offside Front Service brake fluctuating, but not excessively (1.2.1 (e))**Fail** Offside Rear Direction indicator incorrect colour (4.4.3 (a))**Minor** Nearside Front Upper Suspension arm ball joint dust cover severely deteriorated (5.3.4 (b) (i))**Advice** Nearside Rear Tyre slightly damaged/cracking or perishing (5.2.3 (d) (ii))**Advice** Front Exhaust has a minor leak of exhaust gases front flex pipe (6.1.2 (a))**Advice** Nearside Rear Inner Tyre worn close to legal limit/worn on edge (5.2.3 (e))**Advice** Offside Front Inner Tyre has a cut but not deep enough to reach the ply or cords (5.2.3 (d) (i))

**MOT #14**

2018-03-06 13:27

**MOT test number**

607964546742

**Result**

✓ Passed

**Advice** Nearside Front Anti-roll bar linkage has slight play in a ball joint (2.4.G.2)**Advice** Front front brake fluctuating, but not excessively (3.7.B.3)**Advice** Front Brakes imbalanced requirements only just met. It would appear that the braking system requires adjustment or repair. (3.7.B.5b)**Advice** Rear rear brake fluctuating, but not excessively (3.7.B.3)**MOT #13**

2018-03-05 11:39

**MOT test number**

258433918500

**Result**

✗ Failed

**Advice** Nearside Front Anti-roll bar linkage has slight play in a ball joint (2.4.G.2)**Advice** Front front brake fluctuating, but not excessively (3.7.B.3)**Fail** Front Windscreen washer provides insufficient washer liquid (8.2.3)**Advice** Front Brakes imbalanced requirements only just met. It would appear that the braking system requires adjustment or repair. (3.7.B.5b)**Advice** Rear rear brake fluctuating, but not excessively (3.7.B.3)**MOT #12**

2017-03-15 15:01

**MOT test number**

972994967536

**Result**

✓ Passed

**Advice** Nearside Rear nail in tyre

**MOT #11** 2017-03-14 14:16**MOT test number** 712322184109**Result** ✗ Failed**Fail** Offside Rear rear brake excessively fluctuating (3.7.B.3)**Advice** Nearside Rear nail in tyre**Fail** Offside Front Windscreen wiper does not clear the windscreen effectively (8.2.2)**Fail** Offside Front Brake hose leaking (3.6.A.1)**Advice** Nearside Front Tyre pressure low**MOT #10** 2016-03-10 11:11**MOT test number** 242509526281**Result** ✓ Passed**Advice** Rear brake disc worn, pitted or scored, but not seriously weakened (3.5.1i)**Advice** Nearside wiper blade smearing**MOT #9** 2015-03-18 16:55**MOT test number** 569227575026**Result** ✓ Passed**Notice** Under-trays fitted obscuring some underside components**MOT #8** 2015-03-18 10:54**MOT test number** 567027475049**Result** ✗ Failed**Advice** Offside Rear Parking brake: parking brake efficiency only just met. It would appear that the braking system requires adjustment or repair. (3.7.B.7)**Notice** Under-trays fitted obscuring some underside components**Fail** Offside Rear Stop lamp not working (1.2.1b)**Notice** Both rear tyres cracked and perished excessively.



**MOT #7** 2014-03-13 11:26**MOT test number** 187082474078**Result** ✓ Passed**Advice** Offside Rear Direction indicator damaged, but still visible from a reasonable distance (1.4.A.2e)**Advice** Offside Rear Tyre worn close to the legal limit (4.1.E.1)**MOT #6** 2013-03-26 13:45**MOT test number** 407565883022**Result** ✓ Passed**MOT #5** 2012-03-27 09:29**MOT test number** 276567282069**Result** ✓ Passed**MOT #4** 2012-03-26 10:45**MOT test number** 186576982419**Result** ✗ Failed**Fail** Nearside Rear rear brake binding (3.7.B.1)**Notice** Noise emitted from offside rear brake when wheel rotated.**MOT #3** 2011-05-23 10:46**MOT test number** 207363941106**Result** ✓ Passed**MOT #2** 2010-05-27 12:14**MOT test number** 304297640162**Result** ✓ Passed**Advice** Offside Front Tyre worn close to the legal limit (4.1.E.1)



MOT #1	2009-06-30 10:18
MOT test number	650411889189
Result	✓ Passed



Tax & MOT check

✓  
**Taxed**  
**Tax due:**  
1 August 2024

✓  
**MOT**  
**Expires:**  
31 January 2025

<b>Tax status</b>	Valid until 1 August
<b>Days left</b>	95
<b>MOT expiry date</b>	31 January 2025
<b>Full MOT history</b>	<a href="#">See MOT history</a>

Tax calculation

<b>Vehicle class</b>	48
<b>Band</b>	J
<b>Single payment (12 months)</b>	£ 365,00,-
<b>Single six month payment</b>	£ 200,75,-
<b>Total payable by 12 monthly instalments</b>	£ 383,25,-



Damage history

Check the damage history for this HONDA. See if, where and when this HONDA had damage and the car repair costs. We also check if this HONDA was scrapped. Download the premium report [here](#) for the results.

Damage 1

Date	
Category	
Type	

Damage 2

Date	
Category	
Type	



Extra HONDA salvage check



If this vehicle was seen at a salvage auction we offer: vehicle pictures, salvage location, retail value. Download the premium report [here](#) for more information.

More info >



Vehicle valuation

What is this car worth? See the vehicle value of this HONDA in the premium report. We check: purchase value, age, mileage, MOT history, damages and online sale prices.

Trade retail value	£ 19,999
Auction value	£ 19,999
Average private trade value	£ 19,999

More info >



Owner history

For how long did the current and previous owner(s) have this HONDA? How many owners did this HONDA have? Check it in the premium report and see all owner registrations. Download the full report [here](#).

Owner	Start date
Owner	Start date
Owner	Start date
Owner	Start date
Owner	Start date
Owner	Start date
Owner	Start date

More info >

Plate changes

See in this check if this HONDA had different number plates.

Number of plates	1
Current registration	
Plate since	2019-06-29
Current registration	
Plate since	2019-06-29

More info >



Finance check

Check if this HONDA is financed, has an outstanding loan or finance agreement. If you are purchasing a vehicle it is smart to ensure that any finance that may have been taken out on this HONDA has been settled.

If not, and you buy this HONDA then you could lose the money and the car you paid for.

Download the premium report [here](#) and check if this HONDA is financed.

Finance company	XXXXXXXXXX	XXXX
Date of agreement	XXXXXXXXXX	XXXX
Agreement type	XXXXXXXXXX	XXXX
Agreement term	XXXXXXXXXX	XXXX
Agreement number	XXXXXXXXXX	XXXX
Contact info	XXXXXXXXXX	XXXX

More info >



Mileage check

Odometer	In miles
Mileage registrations	25
First mileage registration	2006-06-21
Last registration	2024-01-17
Complete history	<a href="#">See info</a>



Registration #1	2006-06-21	20 mi
Registration #2	2009-06-30	24.315 mi
Registration #3	2010-05-27	31.372 mi
Registration #4	2011-05-23	38.630 mi
Registration #5	2012-03-26	43.961 mi
Registration #6	2012-03-27	43.962 mi
Registration #7	2013-03-26	47.392 mi
Registration #8	2014-03-13	50.360 mi
Registration #9	2015-03-18	53.900 mi
Registration #10	2015-03-18	53.902 mi
Registration #11	2016-03-10	56.750 mi
Registration #12	2017-03-14	60.651 mi
Registration #13	2017-03-15	60.651 mi
Registration #14	2018-03-15	64.552 mi
Registration #15	2018-03-16	64.553 mi
Registration #16	2019-03-16	68.454 mi
Registration #17	2019-03-17	68.455 mi
Registration #18	2020-03-17	72.356 mi
Registration #19	2020-03-18	72.357 mi
Registration #20	2021-03-18	76.258 mi
Registration #21	2021-03-19	76.259 mi
Registration #22	2022-03-19	80.160 mi
Registration #23	2022-03-20	80.161 mi
Registration #24	2023-03-20	84.062 mi
Registration #25	2024-01-17	87.963 mi





Safety ratings

NCAP rating	★★★★☆
Video	<a href="#">see crash video</a>

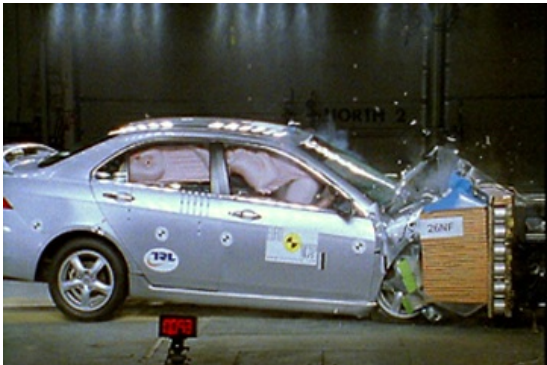

Dimensions & weight

Width	1760 mm
Height	1445 mm
Length	4665 mm
Wheel base	2670 mm
Kerb weight	1401 kg

Additional information

Fuel tank capacity	65 l
Fuel delivery	Multi-Point Injection
Number of doors	4
Number of seats	5
Number of axles	2
Engine number	K20Z21108955