



report date: 2024-11-08

General information

Make	MINI
Model	COOPER D LONDON 2012 EDITION COOPER D
Colour	Red
Year of manufacture	2012
Top speed	122 mph
0 - 60 mph	9.7 seconds
Gearbox	6 speed Manual

Engine & fuel consumption

Power	112 BHP
Max. torque	270 Nm at 1.750 rpm
Engine capacity	1.598 cc
Cylinders	4
Fuel type	Diesel
Consumption city	67.3 mpg
Consumption extra urban	80.7 mpg
Consumption combined	74.3 mpg
CO2 emission	99 g/km
CO2 label	A

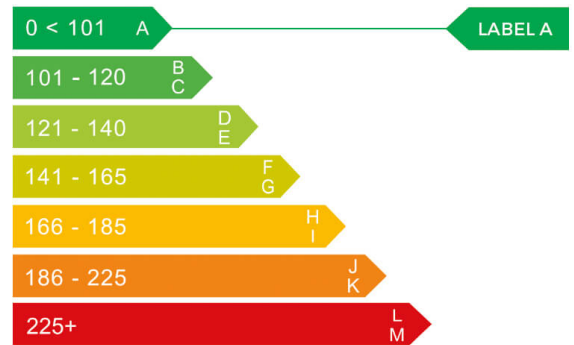

## Internet history

### Entry 4

Date	2024-01-02
Pictures	0
Listing price	<a href="#">View report</a>

source: [carcraft.co.uk](#)

### Entry 3

Date	2023-12-15
Pictures	16
Listing price	<a href="#">View report</a>



source: [cargurus.co.uk](#)

### Entry 2

Date	2023-02-05
Pictures	20
Listing price	<a href="#">View report</a>

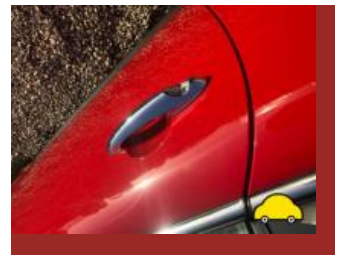
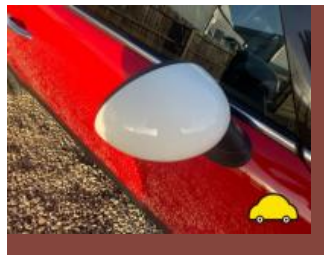

source: [autotrader.co.uk](#)

### Entry 1

Date	2022-05-01
Pictures	31
Listing price	<a href="#">View report</a>



source: [cargurus.co.uk](http://cargurus.co.uk)



MOT history

MOT expiry date	2025-01-22
MOT pass rate	82 %
MOT passed	9
Failed MOT tests	2
Total advice items	14
Total items failed	4

MOT #11 2024-01-23 14:21

MOT test number 184094936671

Result ✔ Passed

Next expiry date 2025-01-22

- Advice** Nearside Front Valve stem slightly damaged cracked and perished (5.2.3 (j))
- Advice** Nearside Rear Brake disc worn, pitted or scored, but not seriously weakened especially inner face (1.1.14 (a) (ii))
- Advice** Offside Front Direction indicator slightly discoloured orange bulb coating deteriorated (4.4.3 (a))
- Advice** Offside Rear Valve stem slightly damaged cracked and perished (5.2.3 (j))
- Advice** Offside Front Valve stem slightly damaged cracked and perished (5.2.3 (j))
- Advice** Offside Rear Brake disc worn, pitted or scored, but not seriously weakened (1.1.14 (a) (ii))

MOT #10 2023-02-28 11:47

MOT test number 684706354834

Result ✔ Passed

MOT #9 2022-04-26 09:10

MOT test number 760302223418

Result ✔ Passed



**MOT #8** 2021-03-10 15:13

**MOT test number** 335062656073

**Result** ✓ Passed

**Advice** Front Brake pad(s) wearing thin (1.1.13 (a) (ii))

**MOT #7** 2021-03-10 15:13

**MOT test number** 326275863211

**Result** ✗ Failed

**Advice** Front Brake pad(s) wearing thin (1.1.13 (a) (ii))

**Pass with rectification** Registration plate inscription illegible front and rear plates (0.1 (b))

**Pass with rectification** Rear Registration plate does not conform to the specified requirements (0.1 (d))

**MOT #6** 2020-03-07 09:12

**MOT test number** 286285346178

**Result** ✓ Passed

**Advice** Front Registration plate deteriorated but not likely to be misread (0.1 (b))

**Advice** Rear Registration plate deteriorated but not likely to be misread (0.1 (b))

**MOT #5** 2019-03-11 12:33

**MOT test number** 441549128125

**Result** ✓ Passed

**MOT #4** 2018-02-14 12:00

**MOT test number** 595853900338

**Result** ✓ Passed

**Advice** Nearside Front tyre tread low on inner edge



MOT #3 2017-02-16 11:57

MOT test number 193052750824

Result ✔ Passed

MOT #2 2017-02-14 09:03

MOT test number 860580560178

Result ✘ Failed

**Fail** Offside Registration plate lamp not working (1.1.C.1d)

**Fail** Nearside Front Road wheel cracked (4.2.A.1a)

MOT #1 2015-06-19 11:45

MOT test number 289030375171

Result ✔ Passed

**Notice** Engine covers fitted obscuring some components in the engine bay

**Notice** Under-trays fitted obscuring some underside components

**Notice** Nail in nearside rear tyre



Tax & MOT check

✓  
**Taxed**

**Tax due:**  
1 February 2025

✓  
**MOT**

**Expires:**  
22 January 2025

<b>Tax status</b>	Valid until 1 February
<b>Days left</b>	56
<b>MOT expiry date</b>	22 January 2025
<b>Full MOT history</b>	<a href="#">See MOT history</a>

Tax calculation

<b>Vehicle class</b>	49
<b>Band</b>	A
<b>Single payment (12 months)</b>	£ 0,00,-
<b>Single six month payment</b>	Not applicable
<b>Total payable by 12 monthly instalments</b>	Not applicable



**Damage history**

Check the damage history for this MINI. See if, where and when this MINI had damage and the car repair costs. We also check if this MINI was scrapped. Download the premium report [here](#) for the results.

**Damage 1**

<b>Date</b>	
<b>Category</b>	
<b>Type</b>	

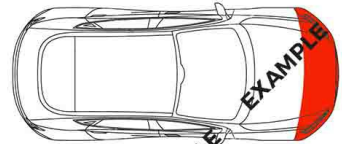

**Damage 2**

<b>Date</b>	
<b>Category</b>	
<b>Type</b>	

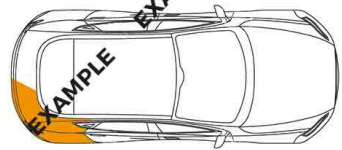

**Extra MINI salvage check**



If this vehicle was seen at a salvage auction we offer: vehicle pictures, salvage location, retail value. Download the premium report [here](#) for more information.

**More info >**





**Vehicle valuation**

What is this car worth? See the vehicle value of this MINI in the premium report. We check: purchase value, age, mileage, MOT history, damages and online sale prices.

<b>Trade retail value</b>	£ 19,999
<b>Auction value</b>	£ 19,999
<b>Average private trade value</b>	£ 19,999

**More info** >



Owner history

For how long did the current and previous owner(s) have this MINI? How many owners did this MINI have? Check it in the premium report and see all owner registrations. Download the full report [here](#).

Owner	Start	End
Owner	Start	End
Owner	Start	End
Owner	Start	End
Owner	Start	End
Owner	Start	End
Owner	Start	End

More info >

Plate changes

See in this check if this MINI had different number plates.

Number of plates	1
Current registration	<b>GV12HBC</b>
Plate since	2019-09-29
Current registration	<b>GV12HBC</b>
Plate since	2019-09-29

More info >



Finance check

Check if this MINI is financed, has an outstanding loan or finance agreement. If you are purchasing a vehicle it is smart to ensure that any finance that may have been taken out on this MINI has been settled. If not, and you buy this MINI then you could lose the money and the car you paid for. Download the premium report [here](#) and check if this MINI is financed.

Finance company	
Date of agreement	
Agreement type	
Agreement term	
Agreement number	
Contact info	

More info >



Mileage check

Odometer	In miles
Mileage registrations	16
First mileage registration	2012-06-08
Last registration	2024-01-23
Complete history	<a href="#">See info</a>

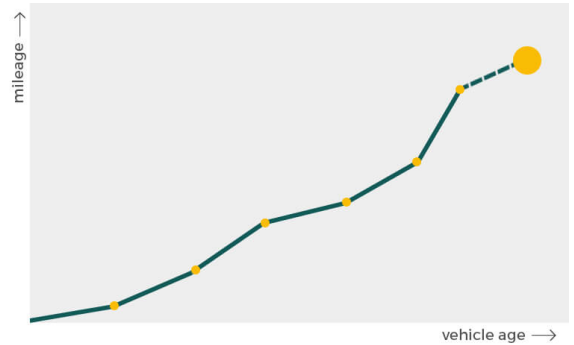

Registration #1	2012-06-08	14 mi
Registration #2	2015-06-19	13.633 mi
Registration #3	2017-02-14	21.761 mi
Registration #4	2017-02-16	21.757 mi
Registration #5	2018-02-14	27.334 mi
Registration #6	2019-03-11	33.693 mi
Registration #7	2020-03-07	38.718 mi
Registration #8	2021-03-10	41.185 mi
Registration #9	2022-03-10	41.185 mi
Registration #10	2022-03-10	41.185 mi
Registration #11	2022-03-10	41.185 mi
Registration #12	2022-03-10	41.185 mi
Registration #13	2022-03-10	41.185 mi
Registration #14	2022-03-10	41.185 mi
Registration #15	2022-03-10	41.185 mi
Registration #16	2022-03-10	41.185 mi

[More info >](#)



Car features

The MINI factory car options list is only available in the premium report.

S0225	Air conditioning
S0295	
S0482	
S0501	
S0566	
S0567	
S0569	

View the complete MINI factory list for this vehicle [here](#).

More info >

Safety ratings

NCAP rating ★★★★★

Video [see crash video](#)



Dimensions & weight

Width	1683 mm
Height	1407 mm
Length	3723 mm
Wheel base	2467 mm
Kerb weight	1090 kg
Max. allowed weight	1540 kg

Additional information

Fuel tank capacity	40 l
Fuel delivery	Direct Injection
Number of doors	3
Number of seats	4

**Number of axles**

2

**Engine number**

70817962