



report date: 2024-09-18

General information

Make	MINI
Model	CLUBVAN COOPER D
Colour	Black
Year of manufacture	2014
Top speed	122 mph
0 - 60 mph	10.2 seconds
Gearbox	6 speed Manual

Engine & fuel consumption

Power	112 BHP
Max. torque	270 Nm at 2.250 rpm
Engine capacity	1.598 cc
Cylinders	4
Fuel type	Diesel
Consumption city	64.2 mpg
Consumption extra urban	78.5 mpg
Consumption combined	72.4 mpg
CO2 emission	103 g/km
CO2 label	B

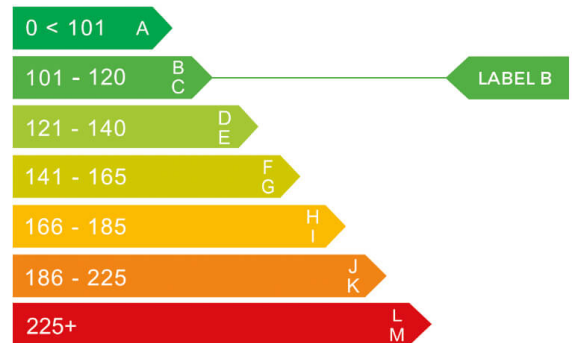



Internet history

Entry 2

Date	2022-03-29
Pictures	20
Listing price	<a href="#">View report</a>

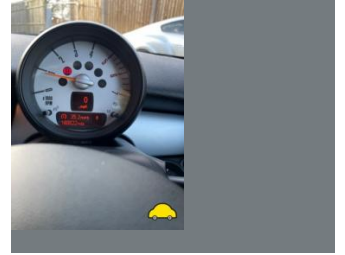
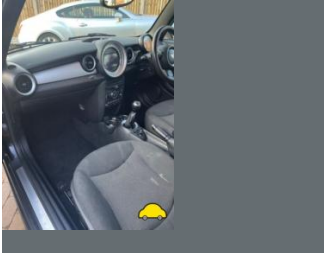

source: cargurus.co.uk

Entry 1

Date	2022-02-26
Pictures	18
Listing price	<a href="#">View report</a>

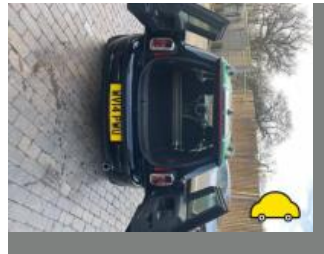
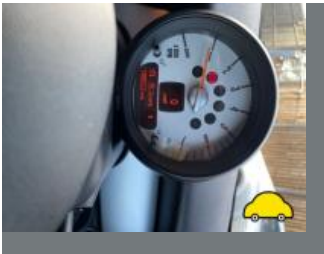

source: autotrader.co.uk



MOT history

MOT expiry date	2025-09-30
MOT pass rate	73 %
MOT passed	8
Failed MOT tests	3
Total advice items	20
Total items failed	13

MOT #11	2024-10-01 15:42
MOT test number	694395757768
Result	✓ Passed
Next expiry date	2025-09-30
<b>Advice</b>	Nearside Front Outer Suspension arm ball joint has slight play (5.3.4 (a) (i))

MOT #10	2023-09-04 12:03
MOT test number	642597613502
Result	✓ Passed

MOT #9	2022-06-29 12:03
MOT test number	448314319401
Result	✓ Passed



MOT #8 2021-11-11 12:40

MOT test number 947045375974

Result ✔ Passed

- Advice** Nearside Rear Brake disc worn, pitted or scored, but not seriously weakened (1.1.14 (a) (ii))
- Advice** Nearside Front Road wheel slightly distorted (5.2.2 (c) (i))
- Advice** Offside Front Brake disc worn, pitted or scored, but not seriously weakened (1.1.14 (a) (ii))
- Advice** Offside Rear Brake disc worn, pitted or scored, but not seriously weakened (1.1.14 (a) (ii))
- Advice** Nearside Front Brake disc worn, pitted or scored, but not seriously weakened (1.1.14 (a) (ii))

MOT #7 2021-11-10 13:46

MOT test number 496282741227

Result ✘ Failed

- Fail** Nearside Front Headlamp light source and lamp not compatible (4.1.4 (c))
- Fail** Offside Front Shock absorbers has a serious fluid leak (5.3.2 (b))
- Advice** Offside Front Brake disc worn, pitted or scored, but not seriously weakened (1.1.14 (a) (ii))
- Fail** Nearside Front Headlamp aim projected beam image is obviously incorrect (4.1.2 (c))
- Advice** Offside Rear Brake disc worn, pitted or scored, but not seriously weakened (1.1.14 (a) (ii))
- Fail** Offside Front Windscreen wiper does not clear the windscreen effectively (3.4 (b) (ii))
- Fail** Offside Front Headlamp light source and lamp not compatible (4.1.4 (c))
- Advice** Nearside Front Brake disc worn, pitted or scored, but not seriously weakened (1.1.14 (a) (ii))
- Advice** Nearside Front Road wheel slightly distorted (5.2.2 (c) (i))
- Advice** Nearside Rear Brake disc worn, pitted or scored, but not seriously weakened (1.1.14 (a) (ii))
- Fail** Offside Front Headlamp aim too low (4.1.2 (a))
- Fail** Nearside Front Windscreen wiper does not clear the windscreen effectively (3.4 (b) (ii))



**MOT #6** 2020-08-27 15:55

**MOT test number** 267823830388

**Result** ✓ Passed

**Advice** Rear Brake disc worn, pitted or scored, but not seriously weakened (1.1.14 (a) (ii))

**MOT #5** 2020-08-27 10:35

**MOT test number** 483241462295

**Result** ✗ Failed

**Fail** Offside Front Tyre tread depth below requirements of 1.6mm (5.2.3 (e))

**Fail** Front Windscreen washer provides insufficient washer liquid (3.5 (a))

**Fail** Nearside Front Position lamp not working (4.2.1 (a) (ii))

**Advice** Rear Brake disc worn, pitted or scored, but not seriously weakened (1.1.14 (a) (ii))

**Fail** Rear Registration plate lamp does not illuminate simultaneously with the position lamps (4.7.2 (a))

**MOT #4** 2019-04-01 13:52

**MOT test number** 501264033037

**Result** ✓ Passed

**Advice** Front Items removed from driver's view prior to test

**MOT #3** 2018-03-24 09:10

**MOT test number** 984078194727

**Result** ✓ Passed

**Advice** Front Brake pad(s) wearing thin (3.5.1g)



<b>MOT #2</b>	2018-03-24 09:10
<b>MOT test number</b>	244636182172
<b>Result</b>	✗ Failed
<b>Pass with rectification</b>	Front Windscreen wiper does not clear the windscreen effectively (8.2.2)
<b>Advice</b>	Front Brake pad(s) wearing thin (3.5.1g)
<b>Pass with rectification</b>	Nearside Front Headlamp not working on main beam (1.7.5a)

<b>MOT #1</b>	2017-03-06 11:12
<b>MOT test number</b>	442936894687
<b>Result</b>	✓ Passed
<b>Advice</b>	Nearside Front Tyre worn close to the legal limit inner and outer edge (4.1.E.1)
<b>Advice</b>	Engine oil level low
<b>Advice</b>	Front wipers starting to smear
<b>Advice</b>	Offside Front Tyre worn close to the legal limit inner and outer edge (4.1.E.1)



Tax & MOT check

✓  
**Taxed**

**Tax due:**  
1 October 2025

✓  
**MOT**

**Expires:**  
30 September 2025

**Tax status** Valid until 1 October

**Days left** 354

**MOT expiry date** 30 September 2025

**Full MOT history** [See MOT history](#)

Tax calculation

<b>Vehicle class</b>	39
<b>Standard rate (12 months)</b>	£ 275,00,-
<b>Standard rate (6 months)</b>	£ 151,25,-



Damage history

Check the damage history for this MINI. See if, where and when this MINI had damage and the car repair costs. We also check if this MINI was scrapped. Download the premium report [here](#) for the results.

Damage 1

Date	
Category	
Type	

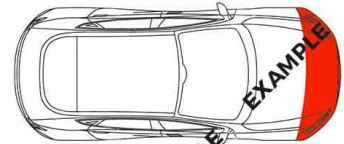

Damage 2

Date	
Category	
Type	

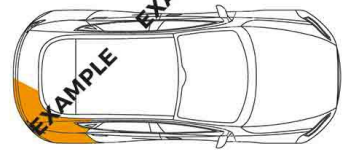

Extra MINI salvage check



If this vehicle was seen at a salvage auction we offer: vehicle pictures, salvage location, retail value. Download the premium report [here](#) for more information.

More info >





## Vehicle valuation

What is this car worth? See the vehicle value of this MINI in the premium report. We check: purchase value, age, mileage, MOT history, damages and online sale prices.

<b>Trade retail value</b>	£ 19,999
<b>Auction value</b>	£ 19,999
<b>Average private trade value</b>	£ 19,999

[More info >](#)



Owner history

For how long did the current and previous owner(s) have this MINI? How many owners did this MINI have? Check it in the premium report and see all owner registrations. Download the full report [here](#).

Owner	Start	End
Owner	Start	End
Owner	Start	End
Owner	Start	End
Owner	Start	End
Owner	Start	End
Owner	Start	End

More info >

Plate changes

See in this check if this MINI had different number plates.

Number of plates	1
Current registration	WV14PWU
Plate since	2019-09-18
Current registration	WV14PWU
Plate since	2019-09-18

More info >



## Finance check

Check if this MINI is financed, has an outstanding loan or finance agreement. If you are purchasing a vehicle it is smart to ensure that any finance that may have been taken out on this MINI has been settled.

If not, and you buy this MINI then you could lose the money and the car you paid for.

Download the premium report [here](#) and check if this MINI is financed.

<b>Finance company</b>	REDACTED
<b>Date of agreement</b>	REDACTED
<b>Agreement type</b>	REDACTED
<b>Agreement term</b>	REDACTED
<b>Agreement number</b>	REDACTED
<b>Contact info</b>	REDACTED

**More info** >



Mileage check

<b>Odometer</b>	In miles
<b>Mileage registrations</b>	14
<b>First mileage registration</b>	2014-03-13
<b>Last registration</b>	2024-10-01
<b>Complete history</b>	<a href="#">See info</a>

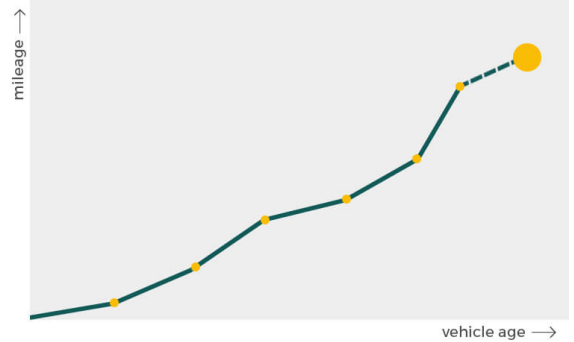

<b>Registration #1</b>	2014-03-13	25 mi
<b>Registration #2</b>	2017-03-06	50.927 mi
<b>Registration #3</b>	2018-03-24	73.535 mi
<b>Registration #4</b>	2018-03-24	73.535 mi
<b>Registration #5</b>	2019-04-01	106.976 mi
<b>Registration #6</b>	2020-08-27	145.610 mi
<b>Registration #7</b>	2020-08-27	145.610 mi
<b>Registration #8</b>	2020-08-27	145.610 mi
<b>Registration #9</b>	2020-08-27	145.610 mi
<b>Registration #10</b>	2020-08-27	145.610 mi
<b>Registration #11</b>	2020-08-27	145.610 mi
<b>Registration #12</b>	2020-08-27	145.610 mi
<b>Registration #13</b>	2020-08-27	145.610 mi
<b>Registration #14</b>	2020-08-27	145.610 mi

[More info >](#)



Car features

The MINI factory car options list is only available in the premium report.

S0225	Air conditioning
S0295	
S0482	
S0501	
S0566	
S0567	
S0569	

View the complete MINI factory list for this vehicle [here](#).

More info >

Dimensions & weight

Width	1913 mm
Height	1426 mm
Length	3961 mm
Kerb weight	1185 kg
Max. allowed weight	1685 kg

Additional information

Fuel tank capacity	40 l
Fuel delivery	Direct Injection
Number of doors	5
Number of seats	2
Engine number	93218901