



report date: 2024-03-28

General information

| | |
|---------------------|---------------------------|
| Make | VOLKSWAGEN |
| Model | PASSAT GT TDI DSG DPF 140 |
| Colour | Grey |
| Year of manufacture | 2008 |
| Top speed | 126 mph |
| 0 - 60 mph | 9.3 seconds |
| Gearbox | 6 speed Semi Auto |

Engine & fuel consumption

| | |
|-------------------------|---------------------|
| Power | 138 BHP |
| Max. torque | 320 Nm at 1.750 rpm |
| Engine capacity | 1.968 cc |
| Cylinders | 4 |
| Fuel type | Diesel |
| Consumption city | 35.8 mpg |
| Consumption extra urban | 57.6 mpg |
| Consumption combined | 47.1 mpg |
| CO2 emission | 159 g/km |
| CO2 label | G |





Internet history

Entry 1

| | |
|---------------|-----------------------------|
| Date | 2021-08-29 |
| Pictures | 6 |
| Listing price | View report |

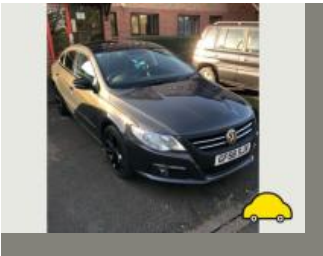

source: autotrader.co.uk



MOT history

| | |
|--------------------|------------|
| MOT expiry date | 2024-05-12 |
| MOT pass rate | 86 % |
| MOT passed | 12 |
| Failed MOT tests | 2 |
| Total advice items | 13 |
| Total items failed | 5 |

MOT #14 2023-05-13 09:09

MOT test number 589547483975

Result ✓ Passed

Next expiry date 2024-05-12

Advice Offside Front Suspension arm pin or bush worn but not resulting in excessive movement (5.3.4 (a) (i))

Minor Rear Registration plate lamp inoperative in the case of multiple lamps or light sources (4.7.1 (b) (i))

Advice Front Brake disc worn, pitted or scored, but not seriously weakened (1.1.14 (a) (ii))

Advice Nearside Front Suspension arm pin or bush worn but not resulting in excessive movement (5.3.4 (a) (i))

Advice Front Oil leak, but not excessive (8.4.1 (a) (i))

MOT #13 2022-04-22 15:56

MOT test number 637753138278

Result ✓ Passed

Advice Nearside Rear Tyre worn close to legal limit/worn on edge (5.2.3 (e))

Advice Offside Rear Tyre worn close to legal limit/worn on edge (5.2.3 (e))

MOT #12 2021-04-14 18:48

MOT test number 503592073974

Result ✓ Passed

Advice Front Brake disc worn, but not excessively both side (1.1.14 (a) (i))

**MOT #11** 2020-04-23 15:08**MOT test number** 206521607720**Result** ✓ Passed**MOT #10** 2019-04-13 10:05**MOT test number** 191832691488**Result** ✓ Passed**Minor** Nearside Front Upper Anti-roll bar ball joint dust cover severely deteriorated (5.3.4 (b) (i))**Minor** Offside Front Upper Anti-roll bar ball joint dust cover severely deteriorated (5.3.4 (b) (i))**MOT #9** 2018-04-18 12:13**MOT test number** 759304345181**Result** ✓ Passed**Advice** Nearside Rear Tyre worn close to the legal limit (4.1.E.1)**Advice** Offside Rear Tyre worn close to the legal limit (4.1.E.1)**MOT #8** 2017-04-20 15:23**MOT test number** 560130838608**Result** ✓ Passed**MOT #7** 2016-04-26 12:06**MOT test number** 798810169645**Result** ✓ Passed**MOT #6** 2015-04-24 12:11**MOT test number** 539534615140**Result** ✓ Passed

**MOT #5** 2015-04-23 14:18**MOT test number** 847043215112**Result** ✗ Failed**Fail** Offside Rear Tyre has a tear, caused by separation or partial failure of its structure (4.1.D.1b)**Pass with rectification** Offside Headlamp aim too low (1.8)**Advice** Nearside Rear Tyre worn close to the legal limit (4.1.E.1)**Pass with rectification** Nearside Headlamp aim too low (1.8)**MOT #4** 2014-04-15 12:51**MOT test number** 285655204414**Result** ✓ Passed**MOT #3** 2013-03-04 10:24**MOT test number** 706543763047**Result** ✓ Passed**MOT #2** 2011-11-01 12:24**MOT test number** 445285401418**Result** ✓ Passed**MOT #1** 2011-11-01 12:24**MOT test number** 675445801372**Result** ✗ Failed**Pass with rectification** Offside Headlamp aim too low (1.8)**Pass with rectification** Nearside Headlamp aim too low (1.8)



Tax & MOT check

✓
Taxed
Tax due:
1 September 2024

✓
MOT
Expires:
12 May 2024

| | |
|-------------------------|---------------------------------|
| Tax status | Valid until 1 September |
| Days left | 125 |
| MOT expiry date | 12 May 2024 |
| Full MOT history | See MOT history |

Tax calculation

| | |
|--|------------|
| Vehicle class | 49 |
| Band | G |
| Single payment (12 months) | £ 240,00,- |
| Single six month payment | £ 132,00,- |
| Total payable by 12 monthly instalments | £ 252,00,- |



Damage history

Check the damage history for this VOLKSWAGEN. See if, where and when this VOLKSWAGEN had damage and the car repair costs. We also check if this VOLKSWAGEN was scrapped. Download the premium report [here](#) for the results.

Damage 1

| | |
|----------|--|
| Date | |
| Category | |
| Type | |

Damage 2

| | |
|----------|--|
| Date | |
| Category | |
| Type | |



Extra VOLKSWAGEN salvage check



If this vehicle was seen at a salvage auction we offer: vehicle pictures, salvage location, retail value. Download the premium report [here](#) for more information.

More info >



Vehicle valuation

What is this car worth? See the vehicle value of this VOLKSWAGEN in the premium report. We check: purchase value, age, mileage, MOT history, damages and online sale prices.

| | |
|-----------------------------|----------|
| Trade retail value | £ 19,999 |
| Auction value | £ 19,999 |
| Average private trade value | £ 19,999 |

More info >



Owner history

For how long did the current and previous owner(s) have this VOLKSWAGEN? How many owners did this VOLKSWAGEN have? Check it in the premium report and see all owner registrations. Download the full report [here](#).

| | |
|-------|--------------|
| Owner | Registration |
| Owner | Registration |
| Owner | Registration |
| Owner | Registration |
| Owner | Registration |
| Owner | Registration |
| Owner | Registration |

More info >

Plate changes

See in this check if this VOLKSWAGEN had different number plates.

| | |
|----------------------|--|
| Number of plates | 1 |
| Current registration |  GF58SJX |
| Plate since | 2024-03-28 |
| Current registration |  GF58SJX |
| Plate since | 2024-03-28 |

More info >



Finance check

Check if this VOLKSWAGEN is financed, has an outstanding loan or finance agreement. If you are purchasing a vehicle it is smart to ensure that any finance that may have been taken out on this VOLKSWAGEN has been settled.

If not, and you buy this VOLKSWAGEN then you could lose the money and the car you paid for.

Download the premium report [here](#) and check if this VOLKSWAGEN is financed.

| | | |
|-------------------|------------|------|
| Finance company | XXXXXXXXXX | XXXX |
| Date of agreement | XXXXXXXXXX | XXXX |
| Agreement type | XXXXXXXXXX | XXXX |
| Agreement term | XXXXXXXXXX | XXXX |
| Agreement number | XXXXXXXXXX | XXXX |
| Contact info | XXXXXXXXXX | XXXX |

More info >



Mileage check

| | |
|----------------------------|--------------------------|
| Odometer | In kilometers |
| Mileage registrations | 15 |
| First mileage registration | 2008-11-27 |
| Last registration | 2023-05-13 |
| Complete history | See info |



| | | |
|------------------|------------|-----------|
| Registration #1 | 2008-11-27 | 28 mi |
| Registration #2 | 2011-11-01 | 22.052 mi |
| Registration #3 | 2013-03-04 | 35.132 mi |
| Registration #4 | 2014-04-15 | 46.527 mi |
| Registration #5 | 2015-04-23 | 54.282 mi |
| Registration #6 | 2015-04-24 | 54.304 mi |
| Registration #7 | 2016-04-26 | 63.773 mi |
| Registration #8 | 2017-04-20 | 71.158 mi |
| Registration #9 | 2018-05-20 | 75.277 mi |
| Registration #10 | 2019-05-20 | 75.277 mi |
| Registration #11 | 2020-05-20 | 75.277 mi |
| Registration #12 | 2021-05-20 | 75.277 mi |
| Registration #13 | 2022-05-20 | 75.277 mi |
| Registration #14 | 2023-05-20 | 75.277 mi |
| Registration #15 | 2024-05-20 | 75.277 mi |

More info >



Car features

The VOLKSWAGEN factory car options list is only available in the premium report.

| | |
|-------|------------------|
| S0225 | Air conditioning |
| S0295 | |
| S0482 | |
| S0501 | |
| S0566 | |
| S0567 | |
| S0569 | |

View the complete VOLKSWAGEN factory list for this vehicle [here](#).

More info >

Safety ratings

NCAP rating ★★★★★

Video [see crash video](#)



Dimensions & weight

| | |
|---------------------|---------|
| Width | 1759 mm |
| Height | 1479 mm |
| Length | 4204 mm |
| Wheel base | 2578 mm |
| Kerb weight | 1486 kg |
| Max. allowed weight | 1940 kg |

Additional information

| | |
|--------------------|------------------|
| Fuel tank capacity | 55 l |
| Fuel delivery | Direct Injection |
| Number of doors | 5 |

| | |
|-----------------|------------|
| Number of seats | 5 |
| Engine number | BKD C39550 |