



report date: 2024-03-28

General information

Make	FORD
Model	MONDEO TITANIUM X 161
Colour	Black
Year of manufacture	2007
Top speed	129 mph
0 - 60 mph	10.2 seconds
Gearbox	6 speed automatic

Engine & fuel consumption

Power	159 BHP
Max. torque	208 Nm at 4.000 rpm
Engine capacity	2.261 cc
Cylinders	4
Fuel type	Petrol
Consumption city	20.5 mpg
Consumption extra urban	42.2 mpg
Consumption combined	30.4 mpg
CO2 emission	223 g/km
CO2 label	K

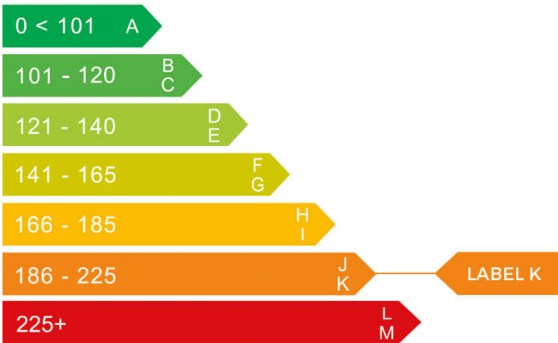



Internet history

Entry 2

Date	2022-05-15
Pictures	42
Listing price	<a href="#">View report</a>

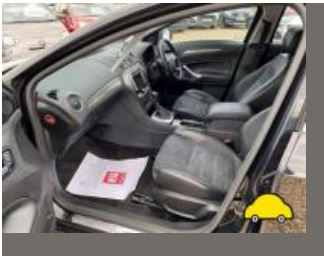

source: cargurus.co.uk

Entry 1

Date	2021-06-11
Pictures	0
Listing price	<a href="#">View report</a>

source: autotrader.co.uk



MOT history

MOT expiry date	2025-02-20
MOT pass rate	73 %
MOT passed	11
Failed MOT tests	4
Total advice items	40
Total items failed	7

MOT #15	2024-02-19 10:53
MOT test number	422023916881
Result	✓ Passed
Next expiry date	2025-02-20

MOT #14	2023-02-21 13:45
MOT test number	187179861538
Result	✓ Passed
Advice	Rear Inner Brake pad(s) wearing thin On/Close to limit (1.1.13 (a) (ii))
Advice	N/S/F Tyres outer sidewall damaged
Advice	Offside Front Tyre worn close to legal limit/worn on edge (5.2.3 (e))
Advice	Exhaust heat shield insecure
Advice	Both front Tyres perished/splitting

**MOT #13**

2023-02-13 15:50

**MOT test number**

805831458633

**Result****✗ Failed**

- Advice** Exhaust heat shield insecure
- Advice** ALL 4 Tyres perished/splitting (Rears severely)
- Advice** Rear Inner Brake pad(s) wearing thin On/Close to limit (1.1.13 (a) (ii))
- Minor** Offside Rear Tyre obviously under inflated (5.2.3 (l))
- Advice** Offside Front Tyre worn close to legal limit/worn on edge (5.2.3 (e))
- Fail** Offside Rear Direction indicator incorrect colour (4.4.3 (a))
- Advice** N/S/F Tyres outer sidewall damaged
- Minor** Nearside Rear Tyre obviously under inflated (5.2.3 (l))
- Fail** Offside Rear Tyre has ply or cords exposed Visible through splits on sidewall (5.2.3 (d) (ii))

**MOT #12**

2022-01-24 12:04

**MOT test number**

496165456512

**Result****✓ Passed**

- Advice** Offside Rear Direction indicator slightly discoloured (4.4.3 (a))
- Advice** Rear Registration plate deteriorated but not likely to be misread (0.1 (b))
- Advice** Front Registration plate deteriorated but not likely to be misread (0.1 (b))

**MOT #11**

2021-01-28 14:03

**MOT test number**

974723945233

**Result****✓ Passed**

- Advice** Nearside Rear Shock absorbers light misting of oil or has limited damping effect (5.3.2 (b))
- Advice** Offside Front Nail in tyre

**MOT #10**

2021-01-21 12:45

**MOT test number**

366275773594

**Result**

✗ Failed

**Fail** Offside Front Position lamp not working (4.2.1 (a) (ii))**Minor** Offside Registration plate lamp inoperative in the case of multiple lamps or light sources (4.7.1 (b) (i))**Advice** Offside Front Nail in tyre**Fail** Offside Front Tyre not fitted in accordance with side wall instructions (5.2.3 (i))**Fail** Nearside Front Tyre(s) of different sizes are fitted on the same axle. (5.2.3 (b))**Advice** Nearside Rear Shock absorbers light misting of oil or has limited damping effect (5.3.2 (b))**MOT #9**

2019-07-18 16:07

**MOT test number**

157643588719

**Result**

✓ Passed

**Advice** Exhaust system corroded**Advice** Front no plate faded**Advice** Rear discs worn + liped**MOT #8**

2015-11-19 08:59

**MOT test number**

227152873733

**Result**

✓ Passed

**Advice** Brake disc worn, pitted or scored, but not seriously weakened both rear (3.5.1i)**Advice** Front Brakes imbalanced requirements only just met. It would appear that the braking system requires adjustment or repair. (3.7.B.5b)**Advice** Front Brake pad(s) wearing thin (3.5.1g)**Advice** Nearside Rear Tyre worn close to the legal limit 2mm (4.1.E.1)**Advice** Brake disc worn, pitted or scored, but not seriously weakened both front (3.5.1i)

**MOT #7**

2015-11-18 09:34

**MOT test number**

342128532718

**Result****✗ Failed**

**Advice** Front Brakes imbalanced requirements only just met. It would appear that the braking system requires adjustment or repair. (3.7.B.5b)

**Advice** Front Brake pad(s) wearing thin (3.5.1g)

**Advice** Brake disc worn, pitted or scored, but not seriously weakened both rear (3.5.1i)

**Advice** Brake disc worn, pitted or scored, but not seriously weakened both front (3.5.1i)

**Fail** Rear Brake pad(s) less than 1.5 mm thick (3.5.1g)

**Advice** Nearside Rear Tyre worn close to the legal limit 2mm (4.1.E.1)

**MOT #6**

2014-11-13 15:35

**MOT test number**

239037914309

**Result****✓ Passed**

**Advice** Rear Brake pad(s) wearing thin (3.5.1g)

**Notice** Vehicle's internal headlight adjuster altered to recheck lights

**Notice** Engine covers fitted obscuring some components in the engine bay

**MOT #5**

2014-11-13 10:34

**MOT test number**

779907414376

**Result****✗ Failed**

**Notice** Engine covers fitted obscuring some components in the engine bay

**Advice** Rear Brake pad(s) wearing thin (3.5.1g)

**Notice** Vehicle's internal headlight adjuster altered to recheck lights

**Fail** Windscreen has damage to an area in excess of a 10mm circle within zone 'A' (8.3.1a)



MOT #4	2013-11-06 15:12
MOT test number	148660613380
Result	✓ Passed
<div>Notice Engine covers fitted obscuring some components in the engine bay</div>	
MOT #3	2012-10-15 09:35
MOT test number	188129082269
Result	✓ Passed
MOT #2	2011-11-07 11:46
MOT test number	546471911327
Result	✓ Passed
MOT #1	2010-11-05 16:11
MOT test number	831109600305
Result	✓ Passed



Tax & MOT check

✓  
**Taxed**  
**Tax due:**  
1 July 2024

✓  
**MOT**  
**Expires:**  
20 February 2025

<b>Tax status</b>	Valid until 1 July
<b>Days left</b>	64
<b>MOT expiry date</b>	20 February 2025
<b>Full MOT history</b>	<a href="#">See MOT history</a>

Tax calculation

<b>Vehicle class</b>	48
<b>Band</b>	K
<b>Single payment (12 months)</b>	£ 395,00,-
<b>Single six month payment</b>	£ 217,25,-
<b>Total payable by 12 monthly instalments</b>	£ 414,75,-





Damage history

Check the damage history for this FORD. See if, where and when this FORD had damage and the car repair costs. We also check if this FORD was scrapped. Download the premium report [here](#) for the results.

Damage 1

Date	
Category	
Type	

Damage 2

Date	
Category	
Type	



Extra FORD salvage check



If this vehicle was seen at a salvage auction we offer: vehicle pictures, salvage location, retail value. Download the premium report [here](#) for more information.

More info >



Vehicle valuation

What is this car worth? See the vehicle value of this FORD in the premium report. We check: purchase value, age, mileage, MOT history, damages and online sale prices.

Trade retail value	£ 19,999
Auction value	£ 19,999
Average private trade value	£ 19,999

More info >



Owner history

For how long did the current and previous owner(s) have this FORD? How many owners did this FORD have? Check it in the premium report and see all owner registrations. Download the full report [here](#).

Owner	Start date
Owner	Start date
Owner	Start date
Owner	Start date
Owner	Start date
Owner	Start date
Owner	Start date

More info >

Plate changes

See in this check if this FORD had different number plates.

Number of plates	1
Current registration	<b>LK57NRO</b>
Plate since	2024-03-28
Current registration	<b>LK57NRO</b>
Plate since	2024-03-28

More info >



Finance check

Check if this FORD is financed, has an outstanding loan or finance agreement. If you are purchasing a vehicle it is smart to ensure that any finance that may have been taken out on this FORD has been settled.

If not, and you buy this FORD then you could lose the money and the car you paid for.

Download the premium report [here](#) and check if this FORD is financed.

Finance company	XXXXXXXXXX	XXXX
Date of agreement	XXXXXXXXXX	XXXX
Agreement type	XXXXXXXXXX	XXXX
Agreement term	XXXXXXXXXX	XXXX
Agreement number	XXXXXXXXXX	XXXX
Contact info	XXXXXXXXXX	XXXX

More info >



Mileage check

Odometer	In miles
Mileage registrations	18
First mileage registration	2007-11-02
Last registration	2024-02-19
Complete history	<a href="#">See info</a>

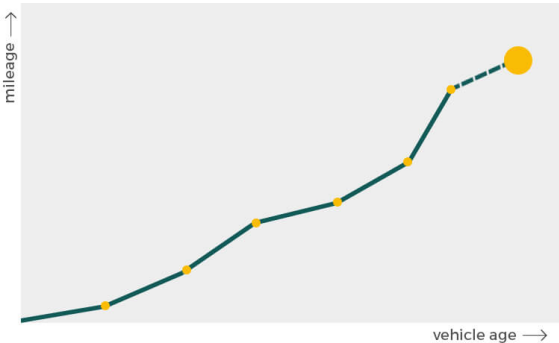

Registration #1	2007-11-02	20 mi
Registration #2	2010-11-05	17.081 mi
Registration #3	2011-11-07	22.499 mi
Registration #4	2012-10-15	27.380 mi
Registration #5	2013-11-06	31.525 mi
Registration #6	2014-11-13	36.046 mi
Registration #7	2014-11-13	36.049 mi
Registration #8	2015-11-18	43.163 mi
Registration #9	2015-11-19	43.170 mi
Registration #10	2016-11-19	43.170 mi
Registration #11	2016-11-19	43.170 mi
Registration #12	2016-11-19	43.170 mi
Registration #13	2016-11-19	43.170 mi
Registration #14	2016-11-19	43.170 mi
Registration #15	2016-11-19	43.170 mi
Registration #16	2016-11-19	43.170 mi
Registration #17	2016-11-19	43.170 mi
Registration #18	2016-11-19	43.170 mi

More info >



Car features

The FORD factory car options list is only available in the premium report.

S0225	Air conditioning
S0295	
S0482	
S0501	
S0566	
S0567	
S0569	

View the complete FORD factory list for this vehicle [here](#).

More info >

Safety ratings

NCAP rating ★★★★★

Video [see crash video](#)



Dimensions & weight

Width	1958 mm
Height	1441 mm
Length	4804 mm
Wheel base	2754 mm
Max. allowed weight	2265 kg

Additional information

Fuel tank capacity	75 l
Fuel delivery	Multi-Point Injection
Number of doors	5
Number of seats	5
Engine number	7J03819