



report date: 2024-03-28

General information

|                     |                |
|---------------------|----------------|
| Make                | JAGUAR         |
| Model               | XF R-DYNAMIC   |
| Colour              | White          |
| Year of manufacture | 2018           |
| Top speed           | 124 mph        |
| 0 - 60 mph          | 9.5 seconds    |
| Gearbox             | 6 speed Manual |

Engine & fuel consumption

|                         |                     |
|-------------------------|---------------------|
| Power                   | 148 BHP             |
| Max. torque             | 380 Nm at 1.750 rpm |
| Engine capacity         | 1.999 cc            |
| Cylinders               | 4                   |
| Fuel type               | Diesel              |
| Consumption city        | 50.4 mpg            |
| Consumption extra urban | 67.3 mpg            |
| Consumption combined    | 60.1 mpg            |
| CO2 emission            | 124 g/km            |
| CO2 label               | D                   |





## Internet history

### Entry 3

|               |                             |
|---------------|-----------------------------|
| Date          | 2022-05-30                  |
| Pictures      | 1                           |
| Listing price | <a href="#">View report</a> |



source: [autoonline.co.uk](https://www.autoonline.co.uk)

### Entry 2

|               |                             |
|---------------|-----------------------------|
| Date          | 2022-05-19                  |
| Pictures      | 50                          |
| Listing price | <a href="#">View report</a> |



source: [cargurus.co.uk](https://www.cargurus.co.uk)

### Entry 1

|               |                             |
|---------------|-----------------------------|
| Date          | 2021-08-18                  |
| Pictures      | 4                           |
| Listing price | <a href="#">View report</a> |

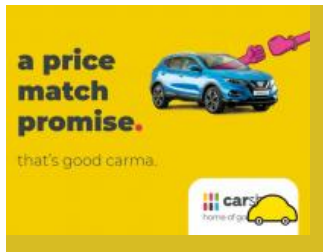
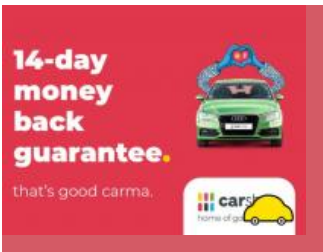

source: [cargurus.co.uk](https://www.cargurus.co.uk)



MOT history

|                    |                  |
|--------------------|------------------|
| MOT expiry date    | 2024-05-15       |
| MOT pass rate      | 100 %            |
| MOT passed         | 4                |
| Failed MOT tests   | 0                |
| Total advice items | 0                |
| Total items failed | 0                |
| MOT #4             | 2023-05-16 14:36 |
| MOT test number    | 940377660765     |
| Result             | ✓ Passed         |
| Next expiry date   | 2024-05-15       |
| MOT #3             | 2022-05-16 15:01 |
| MOT test number    | 638000091166     |
| Result             | ✓ Passed         |
| MOT #2             | 2021-08-19 19:44 |
| MOT test number    | 134898391729     |
| Result             | ✓ Passed         |
| MOT #1             | 2021-04-30 08:06 |
| MOT test number    | 232924118097     |
| Result             | ✓ Passed         |



Tax & MOT check

✓  
**Taxed**  
**Tax due:**  
1 June 2024

✓  
**MOT**  
**Expires:**  
15 May 2024

|                         |                                 |
|-------------------------|---------------------------------|
| <b>Tax status</b>       | Valid until 1 June              |
| <b>Days left</b>        | 34                              |
| <b>MOT expiry date</b>  | 15 May 2024                     |
| <b>Full MOT history</b> | <a href="#">See MOT history</a> |

Tax calculation

|   |            |
|---|------------|
| <b>Vehicle class</b>  | 49         |
| <b>Band</b>   | G          |
| <b>First licence fee (12 months)</b>                        | £ 210,00,- |
| <b>First licence fee diesel non RDE2 tested (12 months)</b> | £ 255,00,- |
| <b>Standard rate (12 months)</b>                            | £ 180,00,- |
| <b>Standard rate (6 months)</b>                             | £ 99,00,-  |
| <b>Premium rate (12 months)</b>                             | £ 570,00,- |
| <b>Premium rate (6 months)</b>                              | £ 313,50,- |



Damage history

Check the damage history for this JAGUAR. See if, where and when this JAGUAR had damage and the car repair costs. We also check if this JAGUAR was scrapped. Download the premium report [here](#) for the results.

Damage 1

|          |  |
|----------|--|
| Date     |  |
| Category |  |
| Type     |  |

Damage 2

|          |  |
|----------|--|
| Date     |  |
| Category |  |
| Type     |  |



Extra JAGUAR salvage check



If this vehicle was seen at a salvage auction we offer: vehicle pictures, salvage location, retail value. Download the premium report [here](#) for more information.

More info >



Vehicle valuation

What is this car worth? See the vehicle value of this JAGUAR in the premium report. We check: purchase value, age, mileage, MOT history, damages and online sale prices.

|                             |          |
|-----------------------------|----------|
| Trade retail value          | £ 19,999 |
| Auction value               | £ 19,999 |
| Average private trade value | £ 19,999 |

More info >



Owner history

For how long did the current and previous owner(s) have this JAGUAR? How many owners did this JAGUAR have? Check it in the premium report and see all owner registrations. Download the full report [here](#).

|       |            |
|-------|------------|
| Owner | Start date |
| Owner | Start date |
| Owner | Start date |
| Owner | Start date |
| Owner | Start date |
| Owner | Start date |
| Owner | Start date |

More info >

Plate changes

See in this check if this JAGUAR had different number plates.

|                      |            |
|----------------------|------------|
| Number of plates     | 1          |
| Current registration |            |
| Plate since          | 2024-03-28 |
| Current registration |            |
| Plate since          | 2024-03-28 |

More info >



Finance check

Check if this JAGUAR is financed, has an outstanding loan or finance agreement. If you are purchasing a vehicle it is smart to ensure that any finance that may have been taken out on this JAGUAR has been settled. If not, and you buy this JAGUAR then you could lose the money and the car you paid for. Download the premium report [here](#) and check if this JAGUAR is financed.

|                   |             |
|-------------------|-------------|
| Finance company   | XXXXXXXX XX |
| Date of agreement | XXXXXXXX XX |
| Agreement type    | XXXXXXXX XX |
| Agreement term    | XXXXXXXX XX |
| Agreement number  | XXXXXXXX XX |
| Contact info      | XXXXXXXX XX |

More info >





Mileage check

|                            |                          |
|----------------------------|--------------------------|
| Odometer                   | In miles                 |
| Mileage registrations      | 8                        |
| First mileage registration | 2018-05-26               |
| Last registration          | 2023-05-16               |
| Complete history           | <a href="#">See info</a> |



|                 |            |          |
|-----------------|------------|----------|
| Registration #1 | 2018-05-26 | 8 mi     |
| Registration #2 | 2021-04-30 | 4.660 mi |
| Registration #3 | 2021-08-19 | 5.164 mi |
| Registration #4 |            |          |
| Registration #5 |            |          |
| Registration #6 |            |          |
| Registration #7 |            |          |
| Registration #8 |            |          |

More info >



Safety ratings

|                |                                 |
|----------------|---------------------------------|
| NCAP rating    | ★★★★★                           |
| Adult          | 86%                             |
| Children       | 87%                             |
| Pedestrian     | 77%                             |
| Safety systems | 72%                             |
| Overall rating | 82%                             |
| Video          | <a href="#">see crash video</a> |



Dimensions & weight

|                     |         |
|---------------------|---------|
| Width               | 1984 mm |
| Height              | 1649 mm |
| Length              | 4411 mm |
| Wheel base          | 2681 mm |
| Kerb weight         | 1775 kg |
| Max. allowed weight | 2320 kg |

Additional information

|                 |                   |
|-----------------|-------------------|
| Fuel delivery   | Direct Injection  |
| Number of doors | 5                 |
| Number of seats | 5                 |
| Number of axles | 2                 |
| Engine number   | 171207W0911204DTD |