



report date: 2024-03-28

General information

Make	NISSAN
Model	350 Z V6
Colour	Silver
Year of manufacture	2005
Top speed	155 mph
0 - 60 mph	5.9 seconds
Gearbox	6 speed Manual

Engine & fuel consumption

Power	276 BHP
Max. torque	363 Nm at 4.800 rpm
Engine capacity	3.498 cc
Cylinders	6
Fuel type	Petrol
Consumption city	17.5 mpg
Consumption extra urban	32.5 mpg
Consumption combined	24.8 mpg
CO2 emission	273 g/km
CO2 label	M





Internet history

Entry 1

Date	2021-12-07
Pictures	47
Listing price	<a href="#">View report</a>

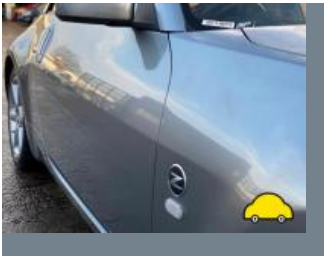

source: cargurus.co.uk



## MOT history

MOT expiry date	2022-12-04
-----------------	------------

MOT pass rate	74 %
---------------	------

MOT passed	14
------------	----

Failed MOT tests	5
------------------	---

Total advice items	15
--------------------	----

Total items failed	16
--------------------	----

MOT #19	2023-02-23 09:11
---------	------------------

MOT test number	856177524043
-----------------	--------------

Result	✗ Failed
--------	----------

**Advice** Nearside Rear Brake disc worn, pitted or scored, but not seriously weakened (1.1.14 (a) (ii))

**Fail** Nearside Side repeater missing (4.4.1 (a) (ii))

**Fail** Offside Rear Suspension component mounting prescribed area excessively corroded significantly reducing structural strength outer/inner sill area (5.3.6 (a) (i))

**Advice** Offside Front Brake disc worn, pitted or scored, but not seriously weakened (1.1.14 (a) (ii))

**Fail** Offside Front Position lamp not working (4.2.1 (a) (ii))

**Advice** Offside Rear Brake disc worn, pitted or scored, but not seriously weakened (1.1.14 (a) (ii))

**Fail** Offside Side repeater missing (4.4.1 (a) (ii))

**Advice** Nearside Front Brake disc worn, pitted or scored, but not seriously weakened (1.1.14 (a) (ii))

MOT #18	2021-12-04 17:34
---------	------------------

MOT test number	748090584964
-----------------	--------------

Result	✓ Passed
--------	----------

**MOT #17**

2021-11-05 10:18

**MOT test number**

773776019490

**Result****✗ Failed**

- Fail** Offside Front Anti-roll bar linkage corroded and seriously weakened (5.3.3 (b) (i))
- Fail** Nearside Rear Integral body structure or chassis has excessive corrosion, seriously affecting its strength within 30cm of a body mounting (6.2.2 (d) (i))
- Fail** Offside Rear Tyre tread pattern not visible over the whole tread area when minimum depth required is 1.0mm (5.2.3 (e))
- Fail** Nearside Front Anti-roll bar linkage corroded and seriously weakened (5.3.3 (b) (i))
- Fail** Nearside Rear Tyre tread pattern not visible over the whole tread area when minimum depth required is 1.0mm (5.2.3 (e))
- Fail** Offside Rear Integral body structure or chassis has excessive corrosion, seriously affecting its strength within 30cm of a body mounting (6.2.2 (d) (i))

**MOT #16**

2020-12-05 11:30

**MOT test number**

283764462509

**Result****✓ Passed**

- Advice** Nearside Rear Tyre worn close to legal limit/worn on edge 2mm (5.2.3 (e))
- Advice** Offside Rear Tyre worn close to legal limit/worn on edge 2mm (5.2.3 (e))

**MOT #15**

2020-11-30 09:39

**MOT test number**

465298866499

**Result****✗ Failed**

- Advice** Nearside Rear Tyre worn close to legal limit/worn on edge 2mm (5.2.3 (e))
- Advice** Offside Rear Tyre worn close to legal limit/worn on edge 2mm (5.2.3 (e))
- Fail** Nearside Windscreen washer jets misaligned and not providing sufficient fluid to the windscreen (3.5 (a))

**MOT #14**

2019-06-01 07:26

**MOT test number**

682326937813

**Result****✓ Passed**

- Advice** Rear exhaust heat shield insecure



**MOT #13** 2019-05-24 09:04**MOT test number** 804645504426**Result** ✗ Failed**Fail** Nearside Front Lower Suspension arm pin or bush excessively worn inner rear (5.3.4 (a) (i))**Advice** Rear exhaust heat shield insucure**MOT #12** 2018-05-23 13:42**MOT test number** 518230048414**Result** ✓ Passed**MOT #11** 2017-05-24 15:40**MOT test number** 479041381687**Result** ✓ Passed**MOT #10** 2017-05-24 09:20**MOT test number** 781658030730**Result** ✗ Failed**Fail** Offside Rear Brake pipe excessively corroded (3.6.B.2c)**Fail** Nearside Front Brake pipe excessively corroded (3.6.B.2c)**Fail** Nearside Rear Brake pipe excessively corroded (3.6.B.2c)**Fail** Offside Front Brake pipe excessively corroded (3.6.B.2c)**MOT #9** 2016-05-27 09:20**MOT test number** 200034363346**Result** ✓ Passed**Advice** General under vehicle corrosion**Advice** Nearside Front Suspension arm rubber bush deteriorated but not resulting in excessive movement rear arm (2.4.G.2)

**MOT #8** 2015-06-03 10:04**MOT test number** 876144355188**Result** ✓ Passed**MOT #7** 2014-06-12 12:47**MOT test number** 468713564132**Result** ✓ Passed**Advice** Nearside Front Brake pipe slightly corroded (3.6.B.2c)**Advice** Offside Front Brake pipe slightly corroded (3.6.B.2c)**MOT #6** 2013-06-13 09:20**MOT test number** 535204363180**Result** ✓ Passed**MOT #5** 2012-06-12 09:32**MOT test number** 219654762404**Result** ✓ Passed**MOT #4** 2011-06-14 09:30**MOT test number** 267085261124**Result** ✓ Passed**Advice** Offside Rear Brake pipe slightly corroded (3.6.B.2c)**MOT #3** 2010-06-14 09:42**MOT test number** 291045760190**Result** ✓ Passed**MOT #2** 2009-06-20 09:35**MOT test number** 741981279198**Result** ✓ Passed



MOT #1	2008-06-26 14:22
MOT test number	424958578134
Result	✓ Passed





Tax & MOT check

✕  
Untaxed

Tax expired:  
24 June 2023

✕  
MOT

Expired:  
4 December 2022

Tax status	Expired at 24 June 2023
Days left	309 days too late
MOT expiry date	4 December 2022
Full MOT history	<a href="#">See MOT history</a>

Tax calculation

Vehicle class	48
Band	K
Single payment (12 months)	£ 395,00,-
Single six month payment	£ 217,25,-
Total payable by 12 monthly instalments	£ 414,75,-



Damage history

Check the damage history for this NISSAN. See if, where and when this NISSAN had damage and the car repair costs. We also check if this NISSAN was scrapped. Download the premium report [here](#) for the results.

Damage 1

Date	
Category	
Type	

Damage 2

Date	
Category	
Type	



Extra NISSAN salvage check



If this vehicle was seen at a salvage auction we offer: vehicle pictures, salvage location, retail value. Download the premium report [here](#) for more information.

More info >



Vehicle valuation

What is this car worth? See the vehicle value of this NISSAN in the premium report. We check: purchase value, age, mileage, MOT history, damages and online sale prices.

Trade retail value	£ 19,999
Auction value	£ 19,999
Average private trade value	£ 19,999

More info >



Owner history

For how long did the current and previous owner(s) have this NISSAN? How many owners did this NISSAN have? Check it in the premium report and see all owner registrations. Download the full report [here](#).

Owner	Registration
Owner	Registration
Owner	Registration
Owner	Registration
Owner	Registration
Owner	Registration
Owner	Registration

More info >

Plate changes

See in this check if this NISSAN had different number plates.

Number of plates	1
Current registration	 
Plate since	2024-03-28
Current registration	 
Plate since	2024-03-28

More info >



Finance check

Check if this NISSAN is financed, has an outstanding loan or finance agreement. If you are purchasing a vehicle it is smart to ensure that any finance that may have been taken out on this NISSAN has been settled.

If not, and you buy this NISSAN then you could lose the money and the car you paid for.

Download the premium report [here](#) and check if this NISSAN is financed.

Finance company	XXXXXXXX	XXXX
Date of agreement	XXXXXXXX	XXXX
Agreement type	XXXXXXXX	XXXX
Agreement term	XXXXXXXX	XXXX
Agreement number	XXXXXXXX	XXXX
Contact info	XXXXXXXX	XXXX

More info >



Mileage check

Odometer	In miles
Mileage registrations	21
First mileage registration	2005-06-30
Last registration	2023-02-23
Complete history	<a href="#">See info</a>



Registration #1	2005-06-30	9 mi
Registration #2	2008-06-26	32.707 mi
Registration #3	2009-06-20	39.006 mi
Registration #4	2010-06-14	42.049 mi
Registration #5	2011-06-14	42.883 mi
Registration #6	2012-06-12	43.795 mi
Registration #7	2013-06-13	44.710 mi
Registration #8	2014-06-12	45.675 mi
Registration #9	2015-06-03	46.761 mi
Registration #10	2016-05-27	47.493 mi
Registration #11	2017-05-24	47.982 mi
Registration #12	2018-05-23	48.377 mi
Registration #13	2019-05-22	48.772 mi
Registration #14	2020-05-21	49.167 mi
Registration #15	2021-05-20	49.562 mi
Registration #16	2022-05-19	49.957 mi
Registration #17	2023-05-18	50.352 mi
Registration #18	2024-05-17	50.747 mi
Registration #19	2025-05-16	51.142 mi
Registration #20	2026-05-15	51.537 mi
Registration #21	2027-05-14	51.932 mi

More info >



Car features

The NISSAN factory car options list is only available in the premium report.

S0225	Air conditioning
S0295	
S0482	
S0501	
S0566	
S0567	
S0569	

View the complete NISSAN factory list for this vehicle [here](#).

More info >

Dimensions & weight

Width	1815 mm
Height	1320 mm
Length	4310 mm
Wheel base	2650 mm
Kerb weight	1547 kg
Max. allowed weight	1820 kg

Additional information

Fuel tank capacity	80 l
Fuel delivery	Multi-Point Injection
Number of doors	2
Number of seats	2
Engine number	508282