



report date: 2024-03-29

## General information

Make	VAUXHALL
Model	ANTARA SE NAV CDTI S/S
Colour	White
Year of manufacture	2013
Top speed	117 mph
0 - 60 mph	9.6 seconds
Gearbox	6 speed Manual

## Engine & fuel consumption

Power	161 BHP
Max. torque	350 Nm at 2.000 rpm
Engine capacity	2.231 cc
Cylinders	4
Fuel type	Diesel
Consumption city	35.8 mpg
Consumption extra urban	50.4 mpg
Consumption combined	44.1 mpg
CO2 emission	170 g/km
CO2 label	H

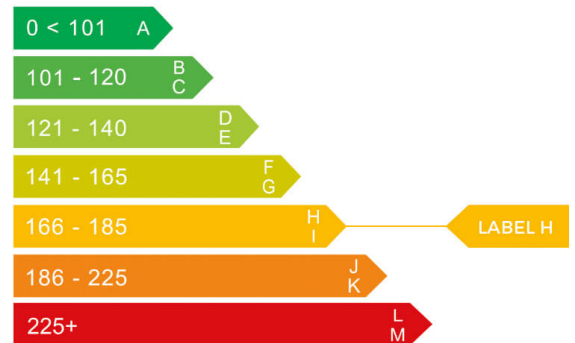



Internet history

Entry 1

Date	2021-11-25
Pictures	12
Listing price	<a href="#">View report</a>

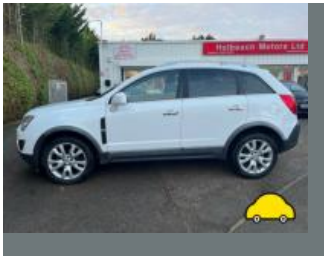

source: cargurus.co.uk



MOT history

MOT expiry date	2024-09-13
MOT pass rate	64 %
MOT passed	9
Failed MOT tests	5
Total advice items	19
Total items failed	10

MOT #142023-09-05 13:27

MOT test number453515609253

Result✓ Passed

Next expiry date2024-09-13

- Advice

Nearside Rear Tyre slightly damaged/cracking or perishing (5.2.3 (d) (ii))
- Advice

Nail in tyre 2x nails
- Advice

Oil leak, but not excessive (8.4.1 (a) (i))
- Minor

Windscreen damaged but not adversely affecting driver's view (3.2 (a) (i))
- Advice

Offside Rear Tyre worn close to legal limit/worn on edge attention needed (5.2.3 (e))
- Advice

Coolant leak

**MOT #13** 2023-09-01 10:58**MOT test number** 966669870447**Result** ✗ Failed

- Minor** Windscreen damaged but not adversely affecting driver's view (3.2 (a) (i))
- Advice** Offside Rear Tyre worn close to legal limit/worn on edge attention needed (5.2.3 (e))
- Advice** Nail in tyre 2x nails
- Advice** Oil leak, but not excessive (8.4.1 (a) (i))
- Advice** Nearside Rear Tyre slightly damaged/cracking or perishing (5.2.3 (d) (ii))
- Fail** Parking brake efficiency less than 50% of the required value (1.4.2 (a) (ii))
- Advice** Coolant leak
- Fail** Nearside Rear Brake cable damaged broken cable (1.1.15 (a))

**MOT #12** 2022-08-30 13:32**MOT test number** 365284041838**Result** ✓ Passed**MOT #11** 2021-09-08 09:46**MOT test number** 834031806021**Result** ✓ Passed**MOT #10** 2021-09-08 09:46**MOT test number** 267807476975**Result** ✗ Failed

- Pass with rectification** Nearside Front Position lamp not working (4.2.1 (a) (ii))

**MOT #9** 2020-09-10 09:16**MOT test number** 312673231039**Result** ✓ Passed

**MOT #8** 2020-09-09 08:20**MOT test number** 509468394127**Result** ✗ Failed**Advice** Offside Rear Brake pad(s) wearing thin (1.1.13 (a) (ii))**Advice** Oil leak, but not excessive (8.4.1 (a) (i))**Fail** Offside Front Suspension arm pin or bush excessively worn front lower arm rear bush excessively worn (5.3.4 (a) (i))**Advice** Nearside Rear Brake pad(s) wearing thin (1.1.13 (a) (ii))**Advice** Nearside Rear Inner Nail in tyre**Fail** Nearside Front Suspension arm pin or bush excessively worn front lower arm rear bush excessively worn (5.3.4 (a) (i))**MOT #7** 2019-09-04 09:44**MOT test number** 459861609811**Result** ✓ Passed**Advice** Exhaust system corroded**MOT #6** 2019-09-04 09:44**MOT test number** 210812382465**Result** ✗ Failed**Pass with rectification** Nearside Registration plate lamp inoperative in the case of a single lamp or all lamps (4.7.1 (b) (ii))**Pass with rectification** Offside Front Position lamp not working (4.2.1 (a) (ii))**Advice** Exhaust system corroded**Pass with rectification** Offside Registration plate lamp inoperative in the case of a single lamp or all lamps (4.7.1 (b) (ii))**MOT #5** 2018-09-12 09:32**MOT test number** 767642403089**Result** ✓ Passed**Advice** Oil leak engine



MOT #4 2017-09-13 10:55

MOT test number 572109625551

Result ✓ Passed

MOT #3 2016-09-14 09:04

MOT test number 947654979712

Result ✓ Passed

MOT #2 2016-03-08 15:03

MOT test number 788361073494

Result ✓ Passed

MOT #1 2016-03-08 10:17

MOT test number 943008245454

Result ✗ Failed

**Fail** Offside Registration plate lamp not working of 2 (1.1.C.1d)

**Fail** Nearside Front position lamp(s) not working (1.1.A.3b)



Tax & MOT check

✓  
**Taxed**  
**Tax due:**  
1 March 2025

✓  
**MOT**  
**Expires:**  
13 September 2024

<b>Tax status</b>	Valid until 1 March
<b>Days left</b>	305
<b>MOT expiry date</b>	13 September 2024
<b>Full MOT history</b>	<a href="#">See MOT history</a>

Tax calculation

<b>Vehicle class</b>	49
<b>Band</b>	H
<b>Single payment (12 months)</b>	£ 290,00,-
<b>Single six month payment</b>	£ 159,50,-
<b>Total payable by 12 monthly instalments</b>	£ 304,50,-



Damage history

Check the damage history for this VAUXHALL. See if, where and when this VAUXHALL had damage and the car repair costs. We also check if this VAUXHALL was scrapped. Download the premium report [here](#) for the results.

Damage 1

Date	
Category	
Type	

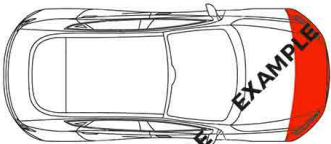

Damage 2

Date	
Category	
Type	

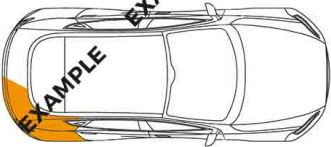

Extra VAUXHALL salvage check



If this vehicle was seen at a salvage auction we offer: vehicle pictures, salvage location, retail value. Download the premium report [here](#) for more information.

More info >



Vehicle valuation

What is this car worth? See the vehicle value of this VAUXHALL in the premium report. We check: purchase value, age, mileage, MOT history, damages and online sale prices.

Trade retail value	£ 19,999
Auction value	£ 19,999
Average private trade value	£ 19,999

More info >



Owner history

For how long did the current and previous owner(s) have this VAUXHALL? How many owners did this VAUXHALL have? Check it in the premium report and see all owner registrations. Download the full report [here](#).

Owner	Registration
Owner	Registration
Owner	Registration
Owner	Registration
Owner	Registration
Owner	Registration
Owner	Registration

More info >

Plate changes

See in this check if this VAUXHALL had different number plates.

Number of plates	1
Current registration	 <b>AF13HSD</b>
Plate since	2019-03-29
Current registration	 <b>AF13HSD</b>
Plate since	2019-03-29

More info >



Finance check

Check if this VAUXHALL is financed, has an outstanding loan or finance agreement. If you are purchasing a vehicle it is smart to ensure that any finance that may have been taken out on this VAUXHALL has been settled.

If not, and you buy this VAUXHALL then you could lose the money and the car you paid for.

Download the premium report [here](#) and check if this VAUXHALL is financed.

Finance company	XXXXXXXX	XXXX
Date of agreement	XXXXXXXX	XXXX
Agreement type	XXXXXXXX	XXXX
Agreement term	XXXXXXXX	XXXX
Agreement number	XXXXXXXX	XXXX
Contact info	XXXXXXXX	XXXX

More info >



Mileage check

Odometer	In miles
Mileage registrations	16
First mileage registration	2013-03-15
Last registration	2023-09-05
Complete history	<a href="#">See info</a>



Registration #1	2013-03-15	14 mi
Registration #2	2016-03-08	46.313 mi
Registration #3	2016-03-08	46.313 mi
Registration #4	2016-09-14	52.640 mi
Registration #5	2017-09-13	57.109 mi
Registration #6	2018-09-12	68.487 mi
Registration #7	2019-09-04	79.805 mi
Registration #8	2019-09-04	79.805 mi
Registration #9	2019-09-04	79.805 mi
Registration #10	2019-09-04	79.805 mi
Registration #11	2019-09-04	79.805 mi
Registration #12	2019-09-04	79.805 mi
Registration #13	2019-09-04	79.805 mi
Registration #14	2019-09-04	79.805 mi
Registration #15	2019-09-04	79.805 mi
Registration #16	2019-09-04	79.805 mi

More info >



Safety ratings

NCAP rating	★★★★★
Adult	95%
Children	84%
Pedestrian	46%
Safety systems	71%
Overall rating	81%
Video	<a href="#">see crash video</a>



Dimensions & weight

Width	2085 mm
Height	1717 mm
Length	4596 mm
Wheel base	2707 mm
Kerb weight	1896 kg
Max. allowed weight	2505 kg

Additional information

Fuel tank capacity	65 l
Fuel delivery	Direct Injection
Number of doors	5
Number of seats	5
Number of axles	2
Engine number	Z22D1 291601K LNQ