



PEUGEOT



report date: 2024-03-29

General information

| | |
|---------------------|----------------|
| Make | PEUGEOT |
| Model | 107 ACTIVE |
| Colour | Silver |
| Year of manufacture | 2014 |
| Top speed | 99 mph |
| Gearbox | 5 speed Manual |

Engine & fuel consumption

| | |
|-------------------------|--------------------|
| Power | 68 BHP |
| Max. torque | 93 Nm at 3.600 rpm |
| Engine capacity | 998 cc |
| Cylinders | 3 |
| Fuel type | Petrol |
| Consumption city | 55.4 mpg |
| Consumption extra urban | 74.3 mpg |
| Consumption combined | 65.7 mpg |
| CO2 emission | 99 g/km |
| CO2 label | A |





Internet history

Entry 2

| | |
|---------------|-----------------------------|
| Date | 2021-09-17 |
| Pictures | 5 |
| Listing price | View report |

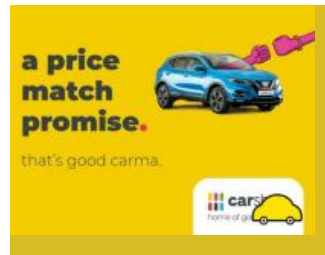

source: [autotrader.co.uk](https://www.autotrader.co.uk)

Entry 1

| | |
|---------------|-----------------------------|
| Date | 2021-09-03 |
| Pictures | 5 |
| Listing price | View report |

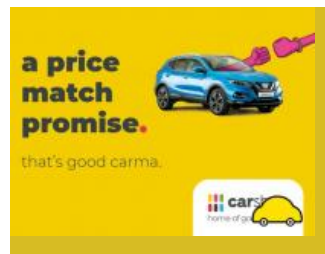

source: [cargurus.co.uk](https://www.cargurus.co.uk)



MOT history

| | |
|--------------------|------------|
| MOT expiry date | 2024-09-16 |
| MOT pass rate | 80 % |
| MOT passed | 8 |
| Failed MOT tests | 2 |
| Total advice items | 5 |
| Total items failed | 2 |

| | |
|------------------|------------------|
| MOT #10 | 2023-09-13 14:02 |
| MOT test number | 375332181694 |
| Result | ✓ Passed |
| Next expiry date | 2024-09-16 |

| | |
|-----------------|------------------|
| MOT #9 | 2022-09-14 08:47 |
| MOT test number | 274703066245 |
| Result | ✓ Passed |

| | |
|-----------------|--|
| MOT #8 | 2022-09-14 07:41 |
| MOT test number | 963802272016 |
| Result | ✗ Failed |
| Fail | Offside Front Tyre has ply or cords exposed (5.2.3 (d) (ii)) |

| | |
|-----------------|---|
| MOT #7 | 2021-09-17 16:29 |
| MOT test number | 283272137225 |
| Result | ✓ Passed |
| Advice | Offside Front Tyre worn close to legal limit/worn on edge (5.2.3 (e)) |
| Advice | Exhaust system corroded at numerous points |
| Advice | Front Coil spring corroded both sides (5.3.1 (b) (i)) |

**MOT #6** 2021-07-08 15:55**MOT test number** 505907924900**Result** ✓ Passed

Advice Nearside Front Anti-roll bar linkage pin or bush worn but not resulting in excessive movement bushes (5.3.4 (a) (i))

MOT #5 2021-07-08 15:55**MOT test number** 216175413677**Result** ✗ Failed

Pass with rectification Offside Headlamp not working on dipped beam (4.1.1 (a) (ii))

Advice Nearside Front Anti-roll bar linkage pin or bush worn but not resulting in excessive movement bushes (5.3.4 (a) (i))

MOT #4 2020-07-10 12:49**MOT test number** 303010085628**Result** ✓ Passed**MOT #3** 2019-05-29 09:46**MOT test number** 523726876196**Result** ✓ Passed**MOT #2** 2018-05-30 09:03**MOT test number** 117769637733**Result** ✓ Passed**MOT #1** 2017-06-06 14:32**MOT test number** 947671912008**Result** ✓ Passed



Tax & MOT check

✓
Taxed
Tax due:
1 October 2024

✓
MOT
Expires:
16 September 2024

| | |
|-------------------------|---------------------------------|
| Tax status | Valid until 1 October |
| Days left | 155 |
| MOT expiry date | 16 September 2024 |
| Full MOT history | See MOT history |

Tax calculation

| | |
|--|----------------|
| Vehicle class | 48 |
| Band | A |
| Single payment (12 months) | £ 0,00,- |
| Single six month payment | Not applicable |
| Total payable by 12 monthly instalments | Not applicable |



Damage history

Check the damage history for this PEUGEOT. See if, where and when this PEUGEOT had damage and the car repair costs. We also check if this PEUGEOT was scrapped. Download the premium report [here](#) for the results.

Damage 1

| | |
|----------|--|
| Date | |
| Category | |
| Type | |

Damage 2

| | |
|----------|--|
| Date | |
| Category | |
| Type | |



Extra PEUGEOT salvage check



If this vehicle was seen at a salvage auction we offer: vehicle pictures, salvage location, retail value. Download the premium report [here](#) for more information.

More info >



Vehicle valuation

What is this car worth? See the vehicle value of this PEUGEOT in the premium report. We check: purchase value, age, mileage, MOT history, damages and online sale prices.

| | |
|-----------------------------|----------|
| Trade retail value | £ 19,999 |
| Auction value | £ 19,999 |
| Average private trade value | £ 19,999 |

More info >



Owner history

For how long did the current and previous owner(s) have this PEUGEOT? How many owners did this PEUGEOT have? Check it in the premium report and see all owner registrations. Download the full report [here](#).

| | |
|-------|--------------|
| Owner | Registration |
| Owner | Registration |
| Owner | Registration |
| Owner | Registration |
| Owner | Registration |
| Owner | Registration |
| Owner | Registration |

More info >

Plate changes

See in this check if this PEUGEOT had different number plates.

| | |
|----------------------|----------------|
| Number of plates | 1 |
| Current registration | LM14WVX |
| Plate since | 2024-03-29 |
| Current registration | LM14WVX |
| Plate since | 2024-03-29 |

More info >



Finance check

Check if this PEUGEOT is financed, has an outstanding loan or finance agreement. If you are purchasing a vehicle it is smart to ensure that any finance that may have been taken out on this PEUGEOT has been settled.

If not, and you buy this PEUGEOT then you could lose the money and the car you paid for.

Download the premium report [here](#) and check if this PEUGEOT is financed.

| | |
|-------------------|-------------|
| Finance company | XXXXXXXX XX |
| Date of agreement | XXXXXXXX XX |
| Agreement type | XXXXXXXX XX |
| Agreement term | XXXXXXXX XX |
| Agreement number | XXXXXXXX XX |
| Contact info | XXXXXXXX XX |

More info >



Mileage check

| | |
|----------------------------|--------------------------|
| Odometer | In miles |
| Mileage registrations | 13 |
| First mileage registration | 2014-07-21 |
| Last registration | 2023-09-13 |
| Complete history | See info |



| | | |
|------------------|------------|-----------|
| Registration #1 | 2014-07-21 | 28 mi |
| Registration #2 | 2017-06-06 | 17.304 mi |
| Registration #3 | 2018-05-30 | 21.987 mi |
| Registration #4 | 2019-05-29 | 28.502 mi |
| Registration #5 | 2020-07-10 | 34.515 mi |
| Registration #6 | 2021-07-08 | 39.021 mi |
| Registration #7 | 2021-07-08 | 39.021 mi |
| Registration #8 | 2023-09-13 | 39.021 mi |
| Registration #9 | 2023-09-13 | 39.021 mi |
| Registration #10 | 2023-09-13 | 39.021 mi |
| Registration #11 | 2023-09-13 | 39.021 mi |
| Registration #12 | 2023-09-13 | 39.021 mi |
| Registration #13 | 2023-09-13 | 39.021 mi |

More info >



Car features

The PEUGEOT factory car options list is only available in the premium report.

| | |
|-------|------------------|
| S0225 | Air conditioning |
| S0295 | |
| S0482 | |
| S0501 | |
| S0566 | |
| S0567 | |
| S0569 | |

View the complete PEUGEOT factory list for this vehicle [here](#).

More info >

Safety ratings

| | |
|----------------|---------------------------------|
| NCAP rating | ★★★★☆ |
| Adult | 68% |
| Children | 73% |
| Pedestrian | 53% |
| Safety systems | 71% |
| Overall rating | 66% |
| Video | see crash video |



Dimensions & weight

| | |
|---------------------|---------|
| Width | 1630 mm |
| Height | 1465 mm |
| Length | 3430 mm |
| Wheel base | 2340 mm |
| Kerb weight | 905 kg |
| Max. allowed weight | 1190 kg |

Additional information

| | |
|--------------------|-----------------------|
| Fuel tank capacity | 35 l |
| Fuel delivery | Multi-Point Injection |
| Number of doors | 5 |
| Number of seats | 4 |

| | |
|------------------------|---------|
| Number of axles | 2 |
| Engine number | 7616689 |