



DU67UOR

report date: 2024-03-28

General information

Make	SUZUKI
Model	CELERIO SZ4
Colour	Blue
Year of manufacture	2017
Top speed	97 mph
Gearbox	5 speed Manual

Engine & fuel consumption

Power	67 BHP
Max. torque	90 Nm at 3.500 rpm
Engine capacity	998 cc
Cylinders	3
Fuel type	Petrol
Consumption city	55.4 mpg
Consumption extra urban	76.4 mpg
Consumption combined	65.7 mpg
CO2 emission	99 g/km
CO2 label	A





Internet history

Entry 2

Date	2021-10-01
Pictures	17
Listing price	View report

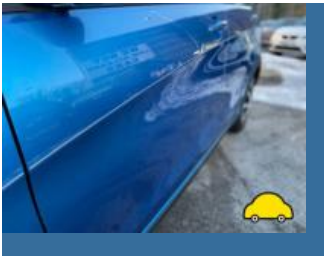

source: [autotrader.co.uk](#)

Entry 1

Date	2021-02-04
Pictures	0
Listing price	View report

source: [autoonline.co.uk](#)



MOT history

MOT expiry date	2025-01-10
MOT pass rate	100 %
MOT passed	4
Failed MOT tests	0
Total advice items	1
Total items failed	0

MOT #4	2023-12-11 10:37
MOT test number	674714403846
Result	✓ Passed
Next expiry date	2025-01-10
Advice	Nearside Front Outer Tyre worn close to legal limit/worn on edge (5.2.3 (e))

MOT #3	2022-12-12 11:44
MOT test number	226528705346
Result	✓ Passed

MOT #2	2022-01-11 15:30
MOT test number	873046181075
Result	✓ Passed

MOT #1	2021-02-17 14:07
MOT test number	944011459915
Result	✓ Passed



Tax & MOT check

✓
Taxed
Tax due:
1 January 2025

✓
MOT
Expires:
10 January 2025

Tax status	Valid until 1 January
Days left	247
MOT expiry date	10 January 2025
Full MOT history	See MOT history

Tax calculation

Vehicle class	48
Band	E
First licence fee (12 months)	£ 165,00,-
Standard rate (12 months)	£ 180,00,-
Standard rate (6 months)	£ 99,00,-
Premium rate (12 months)	£ 570,00,-
Premium rate (6 months)	£ 313,50,-



Damage history

Check the damage history for this SUZUKI. See if, where and when this SUZUKI had damage and the car repair costs. We also check if this SUZUKI was scrapped. Download the premium report [here](#) for the results.

Damage 1

Date	
Category	
Type	

Damage 2

Date	
Category	
Type	



Extra SUZUKI salvage check



If this vehicle was seen at a salvage auction we offer: vehicle pictures, salvage location, retail value. Download the premium report [here](#) for more information.

More info >



Vehicle valuation

What is this car worth? See the vehicle value of this SUZUKI in the premium report. We check: purchase value, age, mileage, MOT history, damages and online sale prices.

Trade retail value	£ 19,999
Auction value	£ 19,999
Average private trade value	£ 19,999

More info >



Owner history

For how long did the current and previous owner(s) have this SUZUKI? How many owners did this SUZUKI have? Check it in the premium report and see all owner registrations. Download the full report [here](#).

Owner	Registration
Owner	Registration
Owner	Registration
Owner	Registration
Owner	Registration
Owner	Registration
Owner	Registration

More info >

Plate changes

See in this check if this SUZUKI had different number plates.

Number of plates	1
Current registration	DU67UOR
Plate since	2019-03-28
Current registration	DU67UOR
Plate since	2019-03-28

More info >



Finance check

Check if this SUZUKI is financed, has an outstanding loan or finance agreement. If you are purchasing a vehicle it is smart to ensure that any finance that may have been taken out on this SUZUKI has been settled.

If not, and you buy this SUZUKI then you could lose the money and the car you paid for.

Download the premium report [here](#) and check if this SUZUKI is financed.

Finance company	XXXXXXXX XX
Date of agreement	XXXXXXXX XX
Agreement type	XXXXXXXX XX
Agreement term	XXXXXXXX XX
Agreement number	XXXXXXXX XX
Contact info	XXXXXXXX XX

More info >



Mileage check

Odometer	In miles
Mileage registrations	7
First mileage registration	2017-09-01
Last registration	2023-12-11
Complete history	See info



Registration #1	2017-09-01	7 mi
Registration #2	2019-05-29	25,377 mi
Registration #3	2021-02-17	5.804 mi
Registration #4	2022-05-29	25,377 mi
Registration #5	2022-05-29	25,377 mi
Registration #6	2022-05-29	25,377 mi
Registration #7	2023-12-11	25,377 mi

More info >



Safety ratings

NCAP rating	★★★★☆
Adult	61%
Children	74%
Pedestrian	68%
Safety systems	38%
Overall rating	60%
Video	see crash video



Dimensions & weight

Width	1600 mm
Height	1540 mm
Length	3600 mm
Wheel base	2425 mm
Kerb weight	880 kg
Max. allowed weight	1260 kg

Additional information

Fuel tank capacity	35 l
Fuel delivery	Multi-Point Injection
Number of doors	5
Number of seats	5
Number of axles	2
Engine number	K10BS1060891