



report date: 2024-03-29

## General information

Make	KIA
Model	NIRO 2
Colour	White
Year of manufacture	2018
Top speed	101 mph
0 - 60 mph	11.1 seconds
Gearbox	6 speed automatic

## Engine & fuel consumption

Power	104 BHP
Max. torque	147 Nm at 4.000 rpm
Engine capacity	1.580 cc
Cylinders	4
Fuel type	Hybrid / Electric
Consumption city	74.3 mpg
Consumption extra urban	72.4 mpg
Consumption combined	74.3 mpg
CO2 emission	88 g/km
CO2 label	A





Internet history

Entry 1

Date	2022-01-03
Pictures	68
Listing price	<a href="#">View report</a>

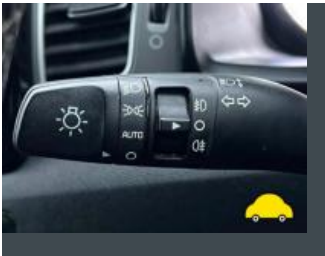

source: autotrader.co.uk

**MOT history**

MOT expiry date	2025-01-14
MOT pass rate	71 %
MOT passed	10
Failed MOT tests	4
Total advice items	20
Total items failed	5

MOT #14	2024-01-15 11:24
MOT test number	587673115357
Result	✓ Passed
Next expiry date	2025-01-14

MOT #13	2024-01-15 10:54
MOT test number	808582636200
Result	✗ Failed
Fail	Offside Front Brake pad(s) less than 1.5 mm thick (1.1.13 (a) (ii))

MOT #12	2023-07-13 08:54
MOT test number	547791547368
Result	✓ Passed
Minor	Front Anti-roll bar linkage ball joint dust cover severely deteriorated both side (5.3.4 (b) (i))
Advice	Offside Front Tyre worn close to legal limit/worn on edge (5.2.3 (e))

**MOT #11** 2023-07-13 08:54**MOT test number** 779133969293**Result** ✗ Failed**Pass with rectification** Registration plate lamp inoperative in the case of a single lamp or all lamps (4.7.1 (b) (ii))**Minor** Front Anti-roll bar linkage ball joint dust cover severely deteriorated both side (5.3.4 (b) (ii))**Advice** Offside Front Tyre worn close to legal limit/worn on edge (5.2.3 (e))**MOT #10** 2023-01-16 14:54**MOT test number** 493474472747**Result** ✓ Passed**Advice** Offside Front Brake pad(s) wearing thin (1.1.13 (a) (ii))**MOT #9** 2023-01-16 14:54**MOT test number** 161128220700**Result** ✗ Failed**Pass with rectification** Nearside Rear Registration plate lamp inoperative in the case of a single lamp or all lamps (4.7.1 (b) (ii))**Pass with rectification** Front Windscreen wiper does not clear the windscreen effectively both (3.4 (b) (ii))**Advice** Offside Front Brake pad(s) wearing thin (1.1.13 (a) (ii))**MOT #8** 2022-07-22 16:04**MOT test number** 137373861382**Result** ✓ Passed**MOT #7** 2022-01-24 11:48**MOT test number** 746435636123**Result** ✓ Passed

**MOT #6** 2021-07-05 08:49**MOT test number** 861275726893**Result** ✓ Passed

- Advice** Nearside Front Tyre worn close to legal limit/worn on edge (5.2.3 (e))
- Advice** Items removed from driver's view prior to test
- Advice** Nearside Rear Inner Tyre worn close to legal limit/worn on edge uneven wear (5.2.3 (e))
- Advice** Nearside Rear Tyre slightly damaged/cracking or perishing (5.2.3 (d) (ii))
- Advice** Offside Front Tyre worn close to legal limit/worn on edge (5.2.3 (e))
- Advice** Offside Rear Inner Tyre worn close to legal limit/worn on edge uneven wear (5.2.3 (e))
- Advice** Engine cover and under trays fitted..

**MOT #5** 2021-01-08 12:10**MOT test number** 462946822560**Result** ✓ Passed

- Advice** Offside Rear Tyre worn close to legal limit/worn on edge inner shoulder (5.2.3 (e))
- Advice** Nearside Rear Tyre worn close to legal limit/worn on edge inner shoulder (5.2.3 (e))

**MOT #4** 2021-01-08 12:10**MOT test number** 613186640427**Result** ✗ Failed

- Advice** Offside Rear Tyre worn close to legal limit/worn on edge inner shoulder (5.2.3 (e))
- Pass with rectification** Nearside Headlamp aim too low (4.1.2 (a))
- Advice** Nearside Rear Tyre worn close to legal limit/worn on edge inner shoulder (5.2.3 (e))

**MOT #3** 2020-08-10 16:38**MOT test number** 150916461429**Result** ✓ Passed



MOT #2	2020-01-21 16:56
MOT test number	911073239625
Result	✓ Passed

MOT #1	2019-07-25 08:20
MOT test number	868733266610
Result	✓ Passed

- Advice** Under cover fitted
- Advice** Rear Tyre slightly damaged/cracking or perishing both sides from outer wall (5.2.3 (d) (ii))
- Advice** Nearside Front Tyre slightly damaged/cracking or perishing tread depth 3 mm (5.2.3 (d) (ii))



Tax & MOT check

✓  
**Taxed**  
**Tax due:**  
1 January 2025

✓  
**MOT**  
**Expires:**  
14 January 2025

<b>Tax status</b>	Valid until 1 January
<b>Days left</b>	248
<b>MOT expiry date</b>	14 January 2025
<b>Full MOT history</b>	<a href="#">See MOT history</a>

Tax calculation

<b>Vehicle class</b>	59
<b>Band</b>	D
<b>First licence fee (12 months)</b>	£ 120,00,-
<b>Standard rate (12 months)</b>	£ 170,00,-
<b>Standard rate (6 months)</b>	£ 93,50,-
<b>Premium rate (12 months)</b>	£ 560,00,-
<b>Premium rate (6 months)</b>	£ 308,00,-



Damage history

Check the damage history for this KIA. See if, where and when this KIA had damage and the car repair costs. We also check if this KIA was scrapped. Download the premium report [here](#) for the results.

Damage 1

Date	
Category	
Type	

Damage 2

Date	
Category	
Type	



Extra KIA salvage check



If this vehicle was seen at a salvage auction we offer: vehicle pictures, salvage location, retail value. Download the premium report [here](#) for more information.

More info >



Vehicle valuation

What is this car worth? See the vehicle value of this KIA in the premium report. We check: purchase value, age, mileage, MOT history, damages and online sale prices.

Trade retail value	£ 19,999
Auction value	£ 19,999
Average private trade value	£ 19,999

More info >



Owner history

For how long did the current and previous owner(s) have this KIA? How many owners did this KIA have? Check it in the premium report and see all owner registrations. Download the full report [here](#).

Owner	Start date
Owner	Start date
Owner	Start date
Owner	Start date
Owner	Start date
Owner	Start date
Owner	Start date

More info >

Plate changes

See in this check if this KIA had different number plates.

Number of plates	1
Current registration	<b>LL67BPE</b>
Plate since	2024-03-29
Current registration	<b>LL67BPE</b>
Plate since	2024-03-29

More info >



Finance check

Check if this KIA is financed, has an outstanding loan or finance agreement. If you are purchasing a vehicle it is smart to ensure that any finance that may have been taken out on this KIA has been settled.

If not, and you buy this KIA then you could lose the money and the car you paid for.

Download the premium report [here](#) and check if this KIA is financed.

Finance company	XXXXXXXXXX	XXXX
Date of agreement	XXXXXXXXXX	XXXX
Agreement type	XXXXXXXXXX	XXXX
Agreement term	XXXXXXXXXX	XXXX
Agreement number	XXXXXXXXXX	XXXX
Contact info	XXXXXXXXXX	XXXX

More info >



Mileage check

Odometer	In miles
Mileage registrations	16
First mileage registration	2018-01-26
Last registration	2024-01-15
Complete history	<a href="#">See info</a>

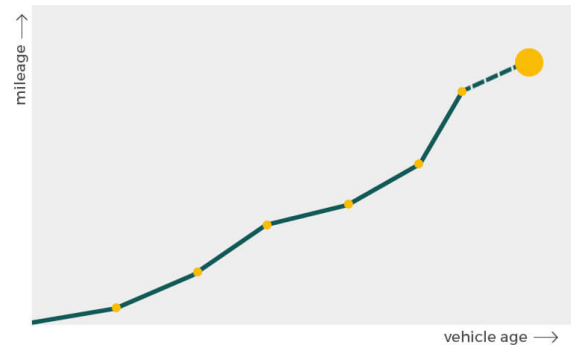

Registration #1	2018-01-26	25 mi
Registration #2	2019-07-25	50.307 mi
Registration #3	2020-01-21	64.674 mi
Registration #4	2020-08-10	69.433 mi
Registration #5	2021-01-08	76.959 mi
Registration #6	2021-01-08	76.959 mi
Registration #7	2021-07-05	93.290 mi
Registration #8	2022-01-26	101.277 mi
Registration #9	2022-01-26	101.277 mi
Registration #10	2022-01-26	101.277 mi
Registration #11	2022-01-26	101.277 mi
Registration #12	2022-01-26	101.277 mi
Registration #13	2022-01-26	101.277 mi
Registration #14	2022-01-26	101.277 mi
Registration #15	2022-01-26	101.277 mi
Registration #16	2022-01-26	101.277 mi

More info >



Car features

The KIA factory car options list is only available in the premium report.

S0225	Air conditioning
S0295	
S0482	
S0501	
S0566	
S0567	
S0569	

View the complete KIA factory list for this vehicle [here](#).

More info >

Safety ratings

NCAP rating	★★★★★
Adult	91%
Children	80%
Pedestrian	70%
Safety systems	81%
Overall rating	83%
Video	<a href="#">see crash video</a>

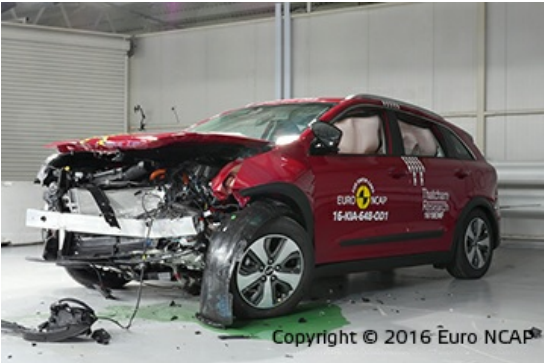

Dimensions & weight

Width	1805 mm
Height	1545 mm
Length	4355 mm
Wheel base	2700 mm
Kerb weight	1566 kg
Max. allowed weight	1930 kg

Additional information

Fuel tank capacity	45 l
Fuel delivery	Multi-Point Injection
Number of doors	5
Number of seats	5

Number of axles	2
Engine number	G4LEHS276089