



PEUGEOT



report date: 2024-03-28

General information

Make	PEUGEOT
Model	508
Colour	White
Year of manufacture	2021
Top speed	144 mph
Gearbox	8 speed automatic

Engine & fuel consumption

Power	174 BHP
Max. torque	400 Nm at 2.000 rpm
Engine capacity	1.997 cc
Cylinders	4
Fuel type	Diesel
Consumption combined	50.4 mpg
CO2 emission	154 g/km
CO2 label	G





Internet history

Entry 1

Date	2021-07-20
Pictures	12
Listing price	View report



source: cargurus.co.uk



MOT history

MOT expiry date	2025-03-01
MOT pass rate	100 %
MOT passed	1
Failed MOT tests	0
Total advice items	0
Total items failed	0

MOT #1	2024-02-27 13:03
MOT test number	578725414281
Result	✓ Passed
Next expiry date	2025-03-01



Tax & MOT check

✓
Taxed
Tax due:
1 April 2025

✓
MOT
Expires:
1 March 2025

Tax status	Valid until 1 April
Days left	337
MOT expiry date	1 March 2025
Full MOT history	See MOT history

Tax calculation

Vehicle class	49
Band	I
First licence fee (12 months)	£ 645,00,-
First licence fee diesel non RDE2 tested (12 months)	£ 1.040,00,-
Standard rate (12 months)	£ 180,00,-
Standard rate (6 months)	£ 99,00,-
Premium rate (12 months)	£ 570,00,-
Premium rate (6 months)	£ 313,50,-



Damage history

Check the damage history for this PEUGEOT. See if, where and when this PEUGEOT had damage and the car repair costs. We also check if this PEUGEOT was scrapped. Download the premium report [here](#) for the results.

Damage 1

Date	
Category	
Type	

Damage 2

Date	
Category	
Type	



Extra PEUGEOT salvage check



If this vehicle was seen at a salvage auction we offer: vehicle pictures, salvage location, retail value. Download the premium report [here](#) for more information.

More info >



Vehicle valuation

What is this car worth? See the vehicle value of this PEUGEOT in the premium report. We check: purchase value, age, mileage, MOT history, damages and online sale prices.

Trade retail value	£ 19,999
Auction value	£ 19,999
Average private trade value	£ 19,999

More info >



Owner history

For how long did the current and previous owner(s) have this PEUGEOT? How many owners did this PEUGEOT have? Check it in the premium report and see all owner registrations. Download the full report [here](#).

*****	*****
*****	*****
*****	*****
*****	*****
*****	*****
*****	*****
*****	*****

More info >

Plate changes

See in this check if this PEUGEOT had different number plates.

Number of plates	1
Current registration	*****
Plate since	2019-06-29
Current registration	*****
Plate since	2019-06-29

More info >



Finance check

Check if this PEUGEOT is financed, has an outstanding loan or finance agreement. If you are purchasing a vehicle it is smart to ensure that any finance that may have been taken out on this PEUGEOT has been settled.

If not, and you buy this PEUGEOT then you could lose the money and the car you paid for.

Download the premium report [here](#) and check if this PEUGEOT is financed.

Finance company	XXXXXXXXXX	XXXX
Date of agreement	XXXXXXXXXX	XXXX
Agreement type	XXXXXXXXXX	XXXX
Agreement term	XXXXXXXXXX	XXXX
Agreement number	XXXXXXXXXX	XXXX
Contact info	XXXXXXXXXX	XXXX

More info >



Mileage check

Odometer	In miles
Mileage registrations	3
First mileage registration	2021-03-01
Last registration	2024-02-27
Complete history	See info



Registration #1	2021-03-01	20 mi
Registration #2	2022-03-01	20,000 mi
Registration #3	2023-03-01	20,000 mi

More info >



Car features

The PEUGEOT factory car options list is only available in the premium report.

S0225	Air conditioning
S0295	
S0482	
S0501	
S0566	
S0567	
S0569	

View the complete PEUGEOT factory list for this vehicle [here](#).

More info >

Safety ratings

NCAP rating	★★★★★
Adult	96%
Children	86%
Pedestrian	71%
Safety systems	79%
Overall rating	85%
Video	see crash video

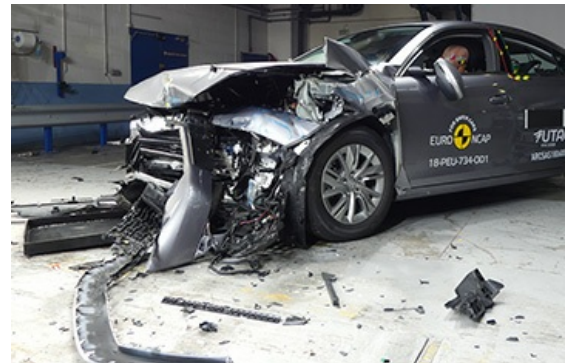

Dimensions & weight

Width	1859 mm
Height	1420 mm
Length	4778 mm
Wheel base	2793 mm
Kerb weight	1540 kg
Max. allowed weight	2146 kg

Additional information

Fuel tank capacity	55 l
Number of doors	5
Number of seats	5
Number of axles	2

Engine number

DY3G4016611