



**KPI4XLX**

report date: 2024-03-28

General information

|                     |                |
|---------------------|----------------|
| Make                | MAZDA          |
| Model               | 3 D SPORT NAV  |
| Colour              | Red            |
| Year of manufacture | 2014           |
| Top speed           | 130 mph        |
| 0 - 60 mph          | 8.1 seconds    |
| Gearbox             | 6 speed Manual |

Engine & fuel consumption

|                         |                     |
|-------------------------|---------------------|
| Power                   | 148 BHP             |
| Max. torque             | 380 Nm at 1.800 rpm |
| Engine capacity         | 2.184 cc            |
| Cylinders               | 4                   |
| Fuel type               | Diesel              |
| Consumption city        | 57.7 mpg            |
| Consumption extra urban | 78.5 mpg            |
| Consumption combined    | 68.9 mpg            |
| CO2 emission            | 107 g/km            |
| CO2 label               | B                   |

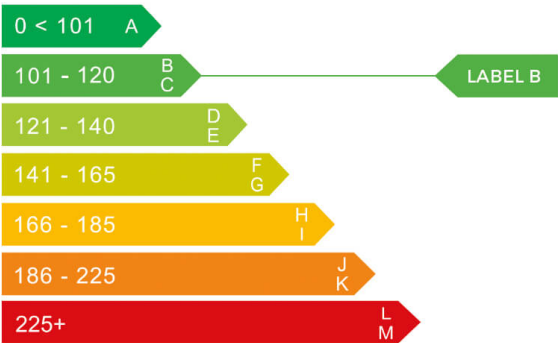



Internet history

Entry 3

|               |                             |
|---------------|-----------------------------|
| Date          | 2021-06-17                  |
| Pictures      | 10                          |
| Listing price | <a href="#">View report</a> |



source: [autoonline.co.uk](#)

Entry 2

|               |                             |
|---------------|-----------------------------|
| Date          | 2021-06-13                  |
| Pictures      | 0                           |
| Listing price | <a href="#">View report</a> |

source: [yesauto.com](#)

Entry 1

|               |                             |
|---------------|-----------------------------|
| Date          | 2021-06-12                  |
| Pictures      | 1                           |
| Listing price | <a href="#">View report</a> |



source: [autotrader.co.uk](#)



## MOT history

|                    |            |
|--------------------|------------|
| MOT expiry date    | 2024-06-02 |
| MOT pass rate      | 78 %       |
| MOT passed         | 7          |
| Failed MOT tests   | 2          |
| Total advice items | 8          |
| Total items failed | 5          |

|                  |                  |
|------------------|------------------|
| MOT #9           | 2023-05-12 07:30 |
| MOT test number  | 306598362015     |
| Result           | ✓ Passed         |
| Next expiry date | 2024-06-02       |

|                 |   |
|-----------------|---|
| MOT #8          | 2022-05-11 08:11  |
| MOT test number | 930368163506  |
| Result          | ✓ Passed  |
| Advice          | Offside Rear Tyre slightly damaged/cracking or perishing (5.2.3 (d) (ii)) |

|                 |                  |
|-----------------|------------------|
| MOT #7          | 2021-06-01 11:16 |
| MOT test number | 735252167084     |
| Result          | ✓ Passed         |

|                 |  |
|-----------------|--|
| MOT #6          | 2020-06-03 14:17   |
| MOT test number | 615571715202   |
| Result          | ✓ Passed   |
| Advice          | Items removed from driver's view prior to test   |
| Advice          | Offside Front Tyre worn close to legal limit/worn on edge slight damage to sidewall (5.2.3 (e))  |
| Advice          | Nearside Front Tyre worn close to legal limit/worn on edge slight damage to sidewall (5.2.3 (e)) |

**MOT #5** 2019-03-19 08:48**MOT test number** 914856942341**Result** ✓ Passed**MOT #4** 2019-03-15 14:56**MOT test number** 918791481435**Result** ✗ Failed

- Fail** Offside Front Windscreen wiper does not clear the windscreen effectively (3.4 (b) (ii))
- Fail** Offside Rear Coil spring fractured or broken (5.3.1 (b) (i))
- Fail** Nearside Front Windscreen wiper does not clear the windscreen effectively (3.4 (b) (ii))
- Fail** Offside Front Upper Anti-roll bar linkage ball joint dust cover no longer prevents the ingress of dirt (5.3.4 (b) (ii))

**MOT #3** 2018-03-26 13:57**MOT test number** 131548801029**Result** ✓ Passed

- Advice** Offside Rear Brake disc pitted/corroded on inner face
- Advice** Nearside Front Tyre worn close to the legal limit and worn on outer edge (4.1.E.1)
- Advice** Parking brake lever has little reserve travel (3.1.6b)
- Advice** Offside Front Tyre worn close to the legal limit 3mm and slightly worn on outer edge (4.1.E.1)

**MOT #2** 2017-04-13 08:31**MOT test number** 574008731179**Result** ✓ Passed**MOT #1** 2017-04-13 08:31**MOT test number** 842309489801**Result** ✗ Failed

- Pass with rectification** Offside Headlamp aim too low (1.8)



Tax & MOT check

✓  
**Taxed**  
**Tax due:**  
1 June 2024

✓  
**MOT**  
**Expires:**  
2 June 2024

|                         |                                 |
|-------------------------|---------------------------------|
| <b>Tax status</b>       | Valid until 1 June              |
| <b>Days left</b>        | 33                              |
| <b>MOT expiry date</b>  | 2 June 2024                     |
| <b>Full MOT history</b> | <a href="#">See MOT history</a> |

Tax calculation

|  |                |
|--|----------------|
| <b>Vehicle class</b>                           | 49             |
| <b>Band</b>                                    | B              |
| <b>Single payment (12 months)</b>              | £ 20,00,-      |
| <b>Single six month payment</b>                | Not applicable |
| <b>Total payable by 12 monthly instalments</b> | £ 21,00,-      |



Damage history

Check the damage history for this MAZDA. See if, where and when this MAZDA had damage and the car repair costs. We also check if this MAZDA was scrapped. Download the premium report [here](#) for the results.

Damage 1

|          |  |
|----------|--|
| Date     |  |
| Category |  |
| Type     |  |

Damage 2

|          |  |
|----------|--|
| Date     |  |
| Category |  |
| Type     |  |



Extra MAZDA salvage check



If this vehicle was seen at a salvage auction we offer: vehicle pictures, salvage location, retail value. Download the premium report [here](#) for more information.

More info >



Vehicle valuation

What is this car worth? See the vehicle value of this MAZDA in the premium report. We check: purchase value, age, mileage, MOT history, damages and online sale prices.

|                             |          |
|-----------------------------|----------|
| Trade retail value          | £ 19,299 |
| Auction value               | £ 19,299 |
| Average private trade value | £ 19,299 |

More info >



Owner history

For how long did the current and previous owner(s) have this MAZDA? How many owners did this MAZDA have? Check it in the premium report and see all owner registrations. Download the full report [here](#).

|       |      |    |
|-------|------|----|
| Owner | From | To |
| Owner | From | To |
| Owner | From | To |
| Owner | From | To |
| Owner | From | To |
| Owner | From | To |
| Owner | From | To |

More info >

Plate changes

See in this check if this MAZDA had different number plates.

|                      |                |
|----------------------|----------------|
| Number of plates     | 1              |
| Current registration | <b>KP14XLX</b> |
| Plate since          | 2019-03-28     |
| Current registration | <b>KP14XLX</b> |
| Plate since          | 2019-03-28     |

More info >





Finance check

Check if this MAZDA is financed, has an outstanding loan or finance agreement. If you are purchasing a vehicle it is smart to ensure that any finance that may have been taken out on this MAZDA has been settled.

If not, and you buy this MAZDA then you could lose the money and the car you paid for.

Download the premium report [here](#) and check if this MAZDA is financed.

|                   |          |      |
|-------------------|----------|------|
| Finance company   | XXXXXXXX | XXXX |
| Date of agreement | XXXXXXXX | XXXX |
| Agreement type    | XXXXXXXX | XXXX |
| Agreement term    | XXXXXXXX | XXXX |
| Agreement number  | XXXXXXXX | XXXX |
| Contact info      | XXXXXXXX | XXXX |

More info >



Mileage check

|                            |                          |
|----------------------------|--------------------------|
| Odometer                   | In miles                 |
| Mileage registrations      | 13                       |
| First mileage registration | 2014-04-15               |
| Last registration          | 2023-05-12               |
| Complete history           | <a href="#">See info</a> |



|                  |            |           |
|------------------|------------|-----------|
| Registration #1  | 2014-04-15 | 14 mi     |
| Registration #2  | 2017-04-13 | 32.176 mi |
| Registration #3  | 2017-04-13 | 32.176 mi |
| Registration #4  | 2018-03-26 | 40.770 mi |
| Registration #5  | 2019-03-15 | 56.137 mi |
| Registration #6  | 2019-03-19 | 56.139 mi |
| Registration #7  | 2020-06-03 | 69.403 mi |
| Registration #8  | 2020-06-03 | 69.403 mi |
| Registration #9  | 2020-06-03 | 69.403 mi |
| Registration #10 | 2020-06-03 | 69.403 mi |
| Registration #11 | 2020-06-03 | 69.403 mi |
| Registration #12 | 2020-06-03 | 69.403 mi |
| Registration #13 | 2020-06-03 | 69.403 mi |

More info >



Safety ratings

|                |                                 |
|----------------|---------------------------------|
| NCAP rating    | ★★★★★                           |
| Adult          | 93%                             |
| Children       | 86%                             |
| Pedestrian     | 65%                             |
| Safety systems | 81%                             |
| Overall rating | 85%                             |
| Video          | <a href="#">see crash video</a> |

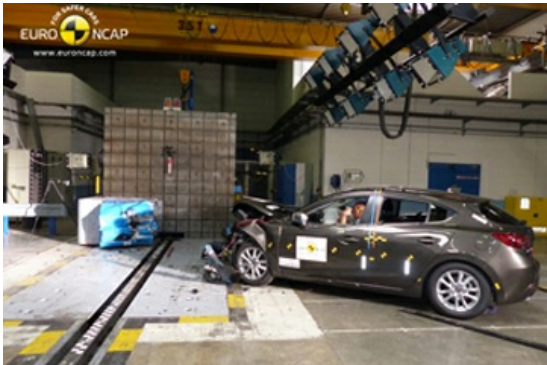

Dimensions & weight

|                     |         |
|---------------------|---------|
| Width               | 1795 mm |
| Height              | 1465 mm |
| Length              | 4465 mm |
| Wheel base          | 2700 mm |
| Kerb weight         | 1320 kg |
| Max. allowed weight | 1910 kg |

Additional information

|                    |                  |
|--------------------|------------------|
| Fuel tank capacity | 51 l             |
| Fuel delivery      | Direct Injection |
| Number of doors    | 5                |
| Number of seats    | 5                |
| Number of axles    | 2                |
| Engine number      | SH 30406737      |