



HONDA



report date: 2024-03-29

General information

Make	HONDA
Model	ACCORD I-DTEC ES GT
Colour	Silver
Year of manufacture	2008
Top speed	132 mph
0 - 60 mph	9.6 seconds
Gearbox	6 speed Manual

Engine & fuel consumption

Power	148 BHP
Max. torque	150 Nm at 4.000 rpm
Engine capacity	2.199 cc
Cylinders	4
Fuel type	Diesel
Consumption city	37.7 mpg
Consumption extra urban	57.6 mpg
Consumption combined	47.9 mpg
CO2 emission	157 g/km
CO2 label	G





Internet history

Entry 1

Date	2021-10-03
Pictures	4
Listing price	View report



source: [autotrader.co.uk](https://www.autotrader.co.uk)



MOT history

MOT expiry date	2025-02-06
MOT pass rate	72 %
MOT passed	13
Failed MOT tests	5
Total advice items	53
Total items failed	16

MOT #18	2024-02-07 11:49
MOT test number	170958709831
Result	✓ Passed
Next expiry date	2025-02-06
Advice	Nearside Rear Tyre worn close to legal limit/worn on edge (5.2.3 (e))

**MOT #17**

2022-09-06 10:21

MOT test number

631029865990

Result

✓ Passed

- Advice** Offside Rear Brake hose has slight corrosion to ferrule (1.1.12 (f) (i))
- Advice** Offside Front Suspension arm corroded but not seriously weakened (5.3.3 (b) (i))
- Minor** Nearside Rear Anti-roll bar linkage ball joint dust cover severely deteriorated (5.3.4 (b) (i))
- Advice** Sill covers fitted both sides
- Advice** Nearside Front Brake hose has slight corrosion to ferrule (1.1.12 (f) (i))
- Advice** Nearside Rear Suspension arm corroded but not seriously weakened (5.3.3 (b) (i))
- Advice** Nearside Rear Outer Brake pad(s) wearing thin (1.1.13 (a) (ii))
- Advice** Front Sub-frame corroded but not seriously weakened (5.3.3 (b) (i))
- Advice** Nearside Rear Brake hose has slight corrosion to ferrule (1.1.12 (f) (i))
- Advice** Offside Rear Brake disc worn, pitted or scored, but not seriously weakened (1.1.14 (a) (ii))
- Advice** Nearside Front Suspension arm corroded but not seriously weakened (5.3.3 (b) (i))
- Advice** Vehicle structure is corroded but structural rigidity is not significantly reduced underside of vehicle has corrosion in various locations (6.1.1 (c) (i))
- Advice** Both inner sills becoming corroded
- Advice** Offside Front Brake hose has slight corrosion to ferrule (1.1.12 (f) (i))
- Advice** Front Inner Brake disc worn, pitted or scored, but not seriously weakened both sides (1.1.14 (a) (ii))
- Advice** Offside Rear Suspension arm corroded but not seriously weakened (5.3.3 (b) (i))
- Advice** Nearside Rear Brake disc worn, pitted or scored, but not seriously weakened (1.1.14 (a) (ii))
- Advice** Rear Sub-frame corroded but not seriously weakened (5.3.3 (b) (i))

MOT #16

2021-09-03 13:32

MOT test number

328738457173

Result

✓ Passed

**MOT #15** 2020-09-07 11:46**MOT test number** 637866645506**Result** ✓ Passed**MOT #14** 2020-09-02 12:57**MOT test number** 522375967701**Result** ✗ Failed

Fail Nearside Rear Inner Integral body structure or chassis has excessive corrosion, seriously affecting its strength within 30cm of a body mounting arch to sill (6.2.2 (d) (i))

Minor Nearside Registration plate lamp inoperative in the case of multiple lamps or light sources (4.7.1 (b) (i))

Fail Nearside Outer Integral body structure corroded to the extent that the rigidity of the assembly is significantly reduced sill (6.1.1 (c) (i))

Fail Front Upper Suspension arm ball joint excessively worn n/s and o/s (5.3.4 (a) (i))

MOT #13 2019-09-07 13:45**MOT test number** 605901723579**Result** ✓ Passed**MOT #12** 2018-07-28 08:41**MOT test number** 864017533287**Result** ✓ Passed

Advice Offside Front Coil spring corroded (5.3.1 (b) (i))

Advice Offside Rear Upper Coil spring corroded (5.3.1 (b) (i))

Advice Front brake discs corroded

Advice Nearside Front Coil spring corroded (5.3.1 (b) (i))

Advice Nearside Rear Upper Coil spring corroded (5.3.1 (b) (i))

Advice Both front tyres centre tread low

**MOT #11** 2018-07-28 08:41**MOT test number** 191773705695**Result** ✗ Failed**Advice** Offside Front Coil spring corroded (5.3.1 (b) (i))**Advice** Front brake discs corroded**Advice** Offside Rear Upper Coil spring corroded (5.3.1 (b) (i))**Advice** Nearside Front Coil spring corroded (5.3.1 (b) (i))**Advice** Nearside Rear Upper Coil spring corroded (5.3.1 (b) (i))**Advice** Both front tyres centre tread low**Pass with rectification** Nearside Stop lamp(s) not working (4.3.1 (a) (ii))**MOT #10** 2017-08-08 09:25**MOT test number** 778699578677**Result** ✓ Passed**Advice** Nearside Front Anti-roll bar linkage has slight play in a ball joint (2.4.G.2)**MOT #9** 2016-09-15 11:08**MOT test number** 899279156150**Result** ✓ Passed**Advice** Rear registration plate deteriorated but not likely to be misread (6.3.1d)**Advice** Front registration plate delaminated but not likely to be misread (6.3.1d)

**MOT #8** 2016-09-13 13:39**MOT test number** 292417026418**Result** ✗ Failed**Advice** Rear registration plate deteriorated but not likely to be misread (6.3.1d)**Fail** Offside Front Tyre tread depth below requirements of 1.6mm (4.1.E.1)**Fail** Offside Windscreen wiper does not clear the windscreen effectively (8.2.2)**Fail** Offside Front position lamp(s) not working (1.1.A.3b)**Advice** Front registration plate delaminated but not likely to be misread (6.3.1d)**Fail** Nearside Front Tyre tread depth below requirements of 1.6mm (4.1.E.1)**Fail** Nearside Windscreen wiper does not clear the windscreen effectively (8.2.2)**Fail** Nearside Headlamp not working on dipped beam (1.7.5a)**MOT #7** 2015-08-21 13:18**MOT test number** 545018994616**Result** ✓ Passed**Advice** Nearside Rear Tyre worn close to the legal limit (4.1.E.1)**MOT #6** 2015-08-20 09:05**MOT test number** 276625940485**Result** ✗ Failed**Fail** Nearside Front Tyre tread depth below requirements of 1.6mm (4.1.E.1)**Advice** Nearside Rear Tyre worn close to the legal limit (4.1.E.1)**Fail** Nearside Front Headlamp not working on dipped beam (1.7.5a)**Fail** Offside Front Tyre tread depth below requirements of 1.6mm (4.1.E.1)**Fail** Nearside Rear Rear wheel bearing rough when rotated (2.6.1)

**MOT #5** 2014-09-18 09:41**MOT test number** 105941164285**Result** ✓ Passed

- Advice** Front registration plate delaminated but not likely to be misread (6.3.1d)
- Advice** Offside Front Suspension arm rubber bush deteriorated but not resulting in excessive movement (2.4.G.2)
- Notice** Under-trays fitted obscuring some underside components
- Notice** Items removed from driver's view prior to test
- Advice** Front registration plate deteriorated but not likely to be misread (6.3.1d)
- Notice** Nail in rear tyre
- Notice** Engine covers fitted obscuring some components in the engine bay

MOT #4 2013-09-17 10:58**MOT test number** 885140763211**Result** ✓ Passed

- Notice** Under-trays fitted obscuring some underside components
- Advice** Registration plate delaminated but not likely to be misread (6.3.1d)
- Advice** Front Tyre worn close to the legal limit (4.1.E.1)

MOT #3 2012-09-19 10:53**MOT test number** 249483862239**Result** ✓ Passed

- Advice** Nearside Rear Tyre worn close to the legal limit (4.1.E.1)
- Advice** Offside Rear Tyre worn close to the legal limit (4.1.E.1)



MOT #2	2012-09-19 10:53
MOT test number	665273262201
Result	✗ Failed
Advice	Nearside Rear Tyre worn close to the legal limit (4.1.E.1)
Pass with rectification	Offside Front Tyre tread depth below requirements of 1.6mm (4.1.E.1)
Advice	Offside Rear Tyre worn close to the legal limit (4.1.E.1)
Pass with rectification	Nearside Front Tyre tread depth below requirements of 1.6mm (4.1.E.1)

MOT #1	2011-09-20 10:35
MOT test number	439533661208
Result	✓ Passed



Tax & MOT check

✓
Taxed
Tax due:
1 August 2024

✓
MOT
Expires:
6 February 2025

Tax status	Valid until 1 August
Days left	93
MOT expiry date	6 February 2025
Full MOT history	See MOT history

Tax calculation

Vehicle class	49
Band	G
Single payment (12 months)	£ 240,00,-
Single six month payment	£ 132,00,-
Total payable by 12 monthly instalments	£ 252,00,-



Damage history

Check the damage history for this HONDA. See if, where and when this HONDA had damage and the car repair costs. We also check if this HONDA was scrapped. Download the premium report [here](#) for the results.

Damage 1

Date	
Category	
Type	

Damage 2

Date	
Category	
Type	



Extra HONDA salvage check



If this vehicle was seen at a salvage auction we offer: vehicle pictures, salvage location, retail value. Download the premium report [here](#) for more information.

More info >



Vehicle valuation

What is this car worth? See the vehicle value of this HONDA in the premium report. We check: purchase value, age, mileage, MOT history, damages and online sale prices.

Trade retail value	£ 19,999
Auction value	£ 19,999
Average private trade value	£ 19,999

More info >



Owner history

For how long did the current and previous owner(s) have this HONDA? How many owners did this HONDA have? Check it in the premium report and see all owner registrations. Download the full report [here](#).

Owner	Since
Owner	Since
Owner	Since
Owner	Since
Owner	Since
Owner	Since
Owner	Since

More info >

Plate changes

See in this check if this HONDA had different number plates.

Number of plates	1
Current registration	RV58VMC
Plate since	2024-03-29
Current registration	RV58VMC
Plate since	2024-03-29

More info >



Finance check

Check if this HONDA is financed, has an outstanding loan or finance agreement. If you are purchasing a vehicle it is smart to ensure that any finance that may have been taken out on this HONDA has been settled.

If not, and you buy this HONDA then you could lose the money and the car you paid for.

Download the premium report [here](#) and check if this HONDA is financed.

Finance company	XXXXXXXX	XXXX
Date of agreement	XXXXXXXX	XXXX
Agreement type	XXXXXXXX	XXXX
Agreement term	XXXXXXXX	XXXX
Agreement number	XXXXXXXX	XXXX
Contact info	XXXXXXXX	XXXX

More info >



Mileage check

Odometer	In miles
Mileage registrations	19
First mileage registration	2008-09-01
Last registration	2024-02-07
Complete history	See info



Registration #1	2008-09-01	28 mi
Registration #2	2011-09-20	15.218 mi
Registration #3	2012-09-19	31.848 mi
Registration #4	2013-09-17	47.894 mi
Registration #5	2014-09-18	68.944 mi
Registration #6	2015-08-20	88.720 mi
Registration #7	2015-08-21	88.720 mi
Registration #8	2016-09-13	112.461 mi
Registration #9	2016-09-15	112.461 mi
Registration #10	2017-08-08	125.963 mi
Registration #11	2018-08-08	151.218 mi
Registration #12	2019-08-08	151.218 mi
Registration #13	2020-08-08	151.218 mi
Registration #14	2021-08-08	151.218 mi
Registration #15	2022-08-08	151.218 mi
Registration #16	2023-08-08	151.218 mi
Registration #17	2024-02-07	151.218 mi
Registration #18		
Registration #19		

More info >



Safety ratings

NCAP rating	★★★★★
Video	see crash video

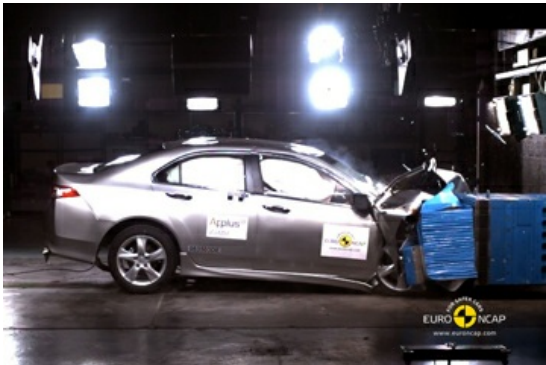

Dimensions & weight

Width	1840 mm
Height	1440 mm
Length	4740 mm
Wheel base	2705 mm
Kerb weight	1559 kg

Additional information

Fuel tank capacity	65 l
Fuel delivery	Direct Injection
Number of doors	5
Number of seats	5
Engine number	N22B11106354