



PEUGEOT



report date: 2024-03-29

General information

Make	PEUGEOT
Model	207 ALLURE
Colour	Grey
Year of manufacture	2011
Top speed	118 mph
Gearbox	5 speed Manual

Engine & fuel consumption

Power	120 BHP
Max. torque	160 Nm at 4.250 rpm
Engine capacity	1.598 cc
Cylinders	4
Fuel type	Petrol
Consumption city	34.9 mpg
Consumption extra urban	56.5 mpg
Consumption combined	46.3 mpg
CO2 emission	141 g/km
CO2 label	F





Internet history

Entry 2

Date	2021-02-03
Pictures	5
Listing price	View report

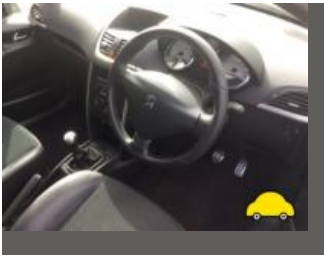

source: autoonline.co.uk

Entry 1

Date	2021-01-21
Pictures	4
Listing price	View report



source: yesauto.com



MOT history

MOT expiry date	2025-02-18
MOT pass rate	57 %
MOT passed	12
Failed MOT tests	9
Total advice items	36
Total items failed	21

MOT #21	2024-01-30 16:47
MOT test number	101855633426
Result	✓ Passed
Next expiry date	2025-02-18
Advice	Offside Rear Tyre worn close to legal limit/worn on edge (5.2.3 (e))
Advice	Nearside Rear Tyre worn close to legal limit/worn on edge (5.2.3 (e))
Advice	Nearside Front Lower Suspension arm ball joint has slight play (5.3.4 (a) (i))

MOT #20	2024-01-30 10:45
MOT test number	136006515539
Result	✗ Failed
Advice	Rear Brake disc worn, pitted or scored, but not seriously weakened (1.1.14 (a) (ii))
Fail	Front Exhaust system insecure pipe (6.1.2 (a))
Fail	Nearside Front Tyre tread depth below requirements of 1.6mm (5.2.3 (e))
Advice	Offside Rear Tyre worn close to legal limit/worn on edge (5.2.3 (e))
Advice	Nearside Front Lower Suspension arm ball joint has slight play (5.3.4 (a) (i))
Advice	Nearside Rear Tyre worn close to legal limit/worn on edge (5.2.3 (e))

**MOT #19** 2023-02-16 17:50**MOT test number** 392663927210**Result** ✓ Passed**Advice** Offside Rear Inner Brake disc worn, pitted or scored, but not seriously weakened (1.1.14 (a) (ii))**Advice** Nearside Rear Inner Brake disc worn, pitted or scored, but not seriously weakened (1.1.14 (a) (ii))**MOT #18** 2023-02-16 09:59**MOT test number** 535787736052**Result** ✗ Failed**Advice** Offside Rear Inner Brake disc worn, pitted or scored, but not seriously weakened (1.1.14 (a) (ii))**Fail** Offside Front Anti-roll bar ball joint dust cover no longer prevents the ingress of dirt (5.3.4 (b) (ii))**Advice** Nearside Rear Inner Brake disc worn, pitted or scored, but not seriously weakened (1.1.14 (a) (ii))**Fail** Nearside Front Anti-roll bar ball joint dust cover no longer prevents the ingress of dirt (5.3.4 (b) (ii))**MOT #17** 2022-02-09 13:48**MOT test number** 506074269616**Result** ✓ Passed**Minor** Nearside Front Upper Anti-roll bar ball joint dust cover severely deteriorated (5.3.4 (b) (i))**Minor** Offside Front Upper Anti-roll bar ball joint dust cover severely deteriorated (5.3.4 (b) (i))**MOT #16** 2022-02-09 09:09**MOT test number** 960802661787**Result** ✗ Failed**Minor** Nearside Front Upper Anti-roll bar ball joint dust cover severely deteriorated (5.3.4 (b) (i))**Minor** Offside Front Upper Anti-roll bar ball joint dust cover severely deteriorated (5.3.4 (b) (i))**Fail** Offside Front Outer Drive shaft joint constant velocity boot split or insecure, no longer prevents the ingress of dirt (6.1.7 (g) (ii))

**MOT #15** 2021-02-19 12:49**MOT test number** 167816048328**Result** ✓ Passed**MOT #14** 2021-02-18 14:58**MOT test number** 983176106865**Result** ✗ Failed

- Fail** Offside Front Coil spring fractured or broken (5.3.1 (b) (i))
- Fail** Offside Headlamp not working on dipped beam (4.1.1 (a) (ii))
- Fail** Offside Front Outer Drive shaft joint constant velocity boot split or insecure, no longer prevents the ingress of dirt (6.1.7 (g) (ii))

MOT #13 2020-06-30 07:59**MOT test number** 996822687609**Result** ✓ Passed

- Advice** Nearside Rear Tyre worn close to legal limit/worn on edge (5.2.3 (e))
- Advice** Offside Front Tyre slightly damaged/cracking or perishing (5.2.3 (d) (ii))
- Advice** Exhaust flexi damaged
- Advice** Rear Brake disc worn, pitted or scored, but not seriously weakened (1.1.14 (a) (ii))
- Advice** Exhaust has a minor leak of exhaust gases (6.1.2 (a))
- Advice** Nearside Rear Child Seat fitted not allowing full inspection of adult belt
- Advice** Offside Rear tyre worn uneven

MOT #12 2019-06-21 16:34**MOT test number** 498434003386**Result** ✓ Passed

**MOT #11** 2019-06-21 12:02**MOT test number** 924559887090**Result** ✗ Failed**Pass with rectification** Offside Front Position lamp not working (4.2.1 (a) (ii))**Pass with rectification** Nearside Front Position lamp not working (4.2.1 (a) (ii))**Fail** Offside Rear Tyre has a tear, caused by separation or partial failure of its structure 205/45 R17 88W (5.2.3 (d) (ii))**MOT #10** 2018-11-15 10:52**MOT test number** 854197927349**Result** ✓ Passed**Advice** Nearside Rear Child Seat fitted not allowing full inspection of adult belt**Advice** Nearside Rear Tyre worn close to legal limit/worn on edge 3mm (5.2.3 (e))**Advice** Exhaust corroded**Advice** Exhaust mounting defective x1 hanger broken on front section (6.1.2 (a))**MOT #9** 2018-11-15 10:52**MOT test number** 777920355946**Result** ✗ Failed**Pass with rectification** Offside Rear Tyre tread depth below requirements of 1.6mm (5.2.3 (e))**Advice** Exhaust corroded**Advice** Exhaust mounting defective x1 hanger broken on front section (6.1.2 (a))**Advice** Nearside Rear Child Seat fitted not allowing full inspection of adult belt**Advice** Nearside Rear Tyre worn close to legal limit/worn on edge 3mm (5.2.3 (e))**Pass with rectification** Nearside Front Outer Tyre has a cut in excess of the requirements deep enough to reach the ply or cords Sidewall (5.2.3 (d) (i))



MOT #8	2017-11-23 10:35
MOT test number	880419843649
Result	✓ Passed
Advice	Child Seat fitted not allowing full inspection of adult belt

MOT #7	2017-11-23 10:09
MOT test number	257237432274
Result	✗ Failed
Fail	Offside Registration plate lamp not working (1.1.C.1d)
Advice	Child Seat fitted not allowing full inspection of adult belt
Fail	Nearside Front position lamp(s) not working (1.1.A.3b)
Fail	Nearside Headlamp aim too high (1.8)

MOT #6	2016-11-28 16:34
MOT test number	206156409083
Result	✓ Passed

MOT #5	2016-11-28 16:34
MOT test number	926057748220
Result	✗ Failed
Pass with rectification	Offside Windscreen washer provides insufficient washer liquid (8.2.3)
Pass with rectification	Offside Front brake disc in such a condition that it is seriously weakened (3.5.1i)
Pass with rectification	Nearside Windscreen washer provides insufficient washer liquid (8.2.3)
Pass with rectification	Nearside Front brake disc in such a condition that it is seriously weakened (3.5.1i)

**MOT #4** 2016-04-06 14:44**MOT test number** 581271836593**Result** ✓ Passed**Advice** Nearside Front washer jet partialy blocked.**Advice** Front brake disc worn, pitted or scored, but not seriously weakened (3.5.1i)**MOT #3** 2015-04-08 16:13**MOT test number** 937798195086**Result** ✓ Passed**MOT #2** 2015-04-08 14:57**MOT test number** 106518995017**Result** ✗ Failed**Fail** Exhaust system not adequately supported (7.1.1)**MOT #1** 2014-04-11 11:59**MOT test number** 849681704175**Result** ✓ Passed**Notice** Front brake pads look low**Notice** Front brake discs rusty.



Tax & MOT check

✓
Taxed
Tax due:
1 August 2024

✓
MOT
Expires:
18 February 2025

Tax status	Valid until 1 August
Days left	94
MOT expiry date	18 February 2025
Full MOT history	See MOT history

Tax calculation

Vehicle class	48
Band	F
Single payment (12 months)	£ 200,00,-
Single six month payment	£ 110,00,-
Total payable by 12 monthly instalments	£ 210,00,-



Damage history

Check the damage history for this PEUGEOT. See if, where and when this PEUGEOT had damage and the car repair costs. We also check if this PEUGEOT was scrapped. Download the premium report [here](#) for the results.

Damage 1

Date	
Category	
Type	

Damage 2

Date	
Category	
Type	



Extra PEUGEOT salvage check



If this vehicle was seen at a salvage auction we offer: vehicle pictures, salvage location, retail value. Download the premium report [here](#) for more information.

More info >



Vehicle valuation

What is this car worth? See the vehicle value of this PEUGEOT in the premium report. We check: purchase value, age, mileage, MOT history, damages and online sale prices.

Trade retail value	£ 19,999
Auction value	£ 19,999
Average private trade value	£ 19,999

More info >



Owner history

For how long did the current and previous owner(s) have this PEUGEOT? How many owners did this PEUGEOT have? Check it in the premium report and see all owner registrations. Download the full report [here](#).

*****	*****
*****	*****
*****	*****
*****	*****
*****	*****
*****	*****
*****	*****

More info >

Plate changes

See in this check if this PEUGEOT had different number plates.

Number of plates	1
Current registration	*****
Plate since	2024-03-29
Current registration	*****
Plate since	2024-03-29

More info >



Finance check

Check if this PEUGEOT is financed, has an outstanding loan or finance agreement. If you are purchasing a vehicle it is smart to ensure that any finance that may have been taken out on this PEUGEOT has been settled.

If not, and you buy this PEUGEOT then you could lose the money and the car you paid for.

Download the premium report [here](#) and check if this PEUGEOT is financed.

Finance company	XXXXXXXX XX
Date of agreement	XXXXXXXX XX
Agreement type	XXXXXXXX XX
Agreement term	XXXXXXXX XX
Agreement number	XXXXXXXX XX
Contact info	XXXXXXXX XX

More info >



Mileage check

Odometer	In miles
Mileage registrations	24
First mileage registration	2011-05-22
Last registration	2024-01-30
Complete history	See info



Registration #1	2011-05-22	22 mi
Registration #2	2014-04-11	18.472 mi
Registration #3	2015-04-08	31.622 mi
Registration #4	2015-04-08	31.623 mi
Registration #5	2016-04-06	42.473 mi
Registration #6	2016-11-28	47.038 mi
Registration #7	2016-11-28	47.038 mi
Registration #8	2017-11-23	50.979 mi
Registration #9	2017-11-23	50.979 mi
Registration #10	2018-11-15	55.267 mi
Registration #11	2018-11-15	55.267 mi
Registration #12	2019-06-21	58.443 mi
Registration #13	2019-06-21	58.443 mi
Registration #14	2019-06-21	58.443 mi
Registration #15	2019-06-21	58.443 mi
Registration #16	2019-06-21	58.443 mi
Registration #17	2019-06-21	58.443 mi
Registration #18	2019-06-21	58.443 mi
Registration #19	2019-06-21	58.443 mi
Registration #20	2019-06-21	58.443 mi
Registration #21	2019-06-21	58.443 mi
Registration #22	2019-06-21	58.443 mi
Registration #23	2019-06-21	58.443 mi
Registration #24	2019-06-21	58.443 mi

More info >



Car features

The PEUGEOT factory car options list is only available in the premium report.

S0225	Air conditioning
S0295	
S0482	
S0501	
S0566	
S0567	
S0569	

View the complete PEUGEOT factory list for this vehicle [here](#).

More info >

Safety ratings

NCAP rating ★★★★★

Video [see crash video](#)

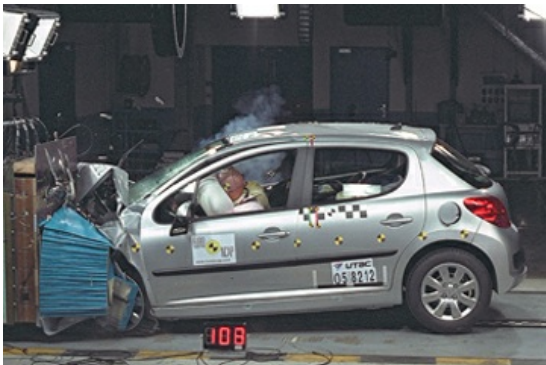

Dimensions & weight

Width	1920 mm
Height	1502 mm
Length	4030 mm
Wheel base	2540 mm
Kerb weight	1255 kg
Max. allowed weight	1671 kg

Additional information

Fuel tank capacity	50 l
Fuel delivery	Multi-Point Injection
Number of doors	5
Number of seats	5

Number of axles	2
Engine number	FHCA1124933