



RENAULT

NV64HWT

report date: 2024-03-29

General information

Make	RENAULT
Model	SCENIC GR DYNAMIQUE TT BOSE PLUS ENERGY DCI S/S
Colour	Blue
Year of manufacture	2014
Top speed	112 mph
0 - 100 km/h	12.8 seconds
0 - 60 mph	13.5 seconds
Gearbox	6 speed Manual

Engine & fuel consumption

Power	81 kW / 110 HP / 110 BHP
Max. torque	260 Nm at 1.750 rpm
Engine capacity	1.461 cc
Cylinders	4
Fuel type	Diesel
Consumption city	62.8 mpg
Consumption extra urban	72.4 mpg
Consumption combined	68.9 mpg
CO2 emission	105 g/km
CO2 label	B

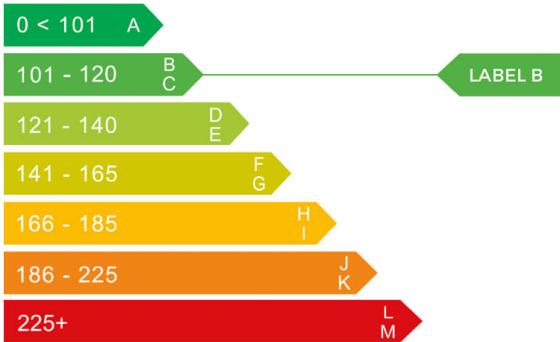



Internet history

Entry 2

Date	2021-09-23
Pictures	12
Listing price	<a href="#">View report</a>



source: cargurus.co.uk

Entry 1

Date	2021-08-04
Pictures	5
Listing price	<a href="#">View report</a>

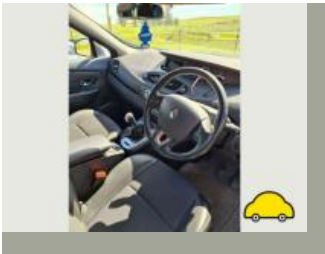
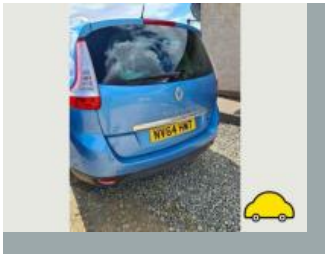
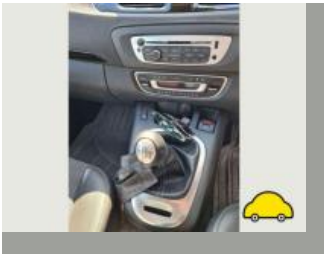

source: autotrader.co.uk



## MOT history

MOT expiry date	2024-09-07
MOT pass rate	88 %
MOT passed	7
Failed MOT tests	1
Total advice items	18
Total items failed	2

## MOT #8 2023-08-21 10:23

MOT test number 794066381910

Result ✓ Passed

Next expiry date 2024-09-07

- Advice** Middle Exhaust pipe corroded
- Advice** Nearside and offside front wiper's smearing
- Advice** Suspension arm pin or bush worn but not resulting in excessive movement Nearside and offside front (5.3.4 (a) (i))
- Advice** Nearside front tyre worn on outer edge
- Advice** Brake disc worn, pitted or scored, but not seriously weakened Nearside and offside front / inner (1.1.14 (a) (ii))

## MOT #7 2022-09-08 12:32

MOT test number 846888773766

Result ✓ Passed

- Advice** Tyre pressure monitoring system on
- Advice** Offside Front Suspension arm pin or bush worn but not resulting in excessive movement (5.3.4 (a) (i))
- Advice** Nearside Front Suspension arm pin or bush worn but not resulting in excessive movement (5.3.4 (a) (i))

## MOT #6 2021-09-24 09:25

MOT test number 436248452925

Result ✓ Passed

**MOT #5** 2020-10-09 10:00**MOT test number** 660743908368**Result** ✓ Passed**MOT #4** 2019-09-28 08:44**MOT test number** 970636647349**Result** ✓ Passed**Advice** Nearside Rear Child Seat fitted not allowing full inspection of adult belt**Advice** Brake disc worn, but not excessively All 4 (1.1.14 (a) (i))**Advice** Tyre worn close to legal limit/worn on edge Both front (5.2.3 (e))**Advice** Play in steering rack inner joint(s)**Advice** Offside Front Drive shaft joint worn, but not excessively (6.1.7 (c) (i))**Advice** Brake pad(s) wearing thin Front and Rear (1.1.13 (a) (ii))**MOT #3** 2018-10-04 10:48**MOT test number** 112879121103**Result** ✓ Passed**Advice** Rear Tyre slightly damaged/cracking or perishing both (5.2.3 (d) (ii))**Advice** Nearside Rear tyre has slight bulge in sidewall**MOT #2** 2018-10-04 09:20**MOT test number** 437951923821**Result** ✗ Failed**Advice** Nearside Rear tyre has slight bulge in sidewall**Fail** Offside Front Drive shaft joint constant velocity boot split or insecure, no longer prevents the ingress of dirt (6.1.7 (g) (ii))**Fail** Nearside Front Drive shaft joint constant velocity boot split or insecure, no longer prevents the ingress of dirt (6.1.7 (g) (ii))**Advice** Rear Tyre slightly damaged/cracking or perishing both (5.2.3 (d) (ii))



MOT #1	2017-10-12 13:44
MOT test number	179792234242
Result	✓ Passed



Tax & MOT check

✓  
**Taxed**  
**Tax due:**  
1 September 2024

✓  
**MOT**  
**Expires:**  
7 September 2024

<b>Tax status</b>	Valid until 1 September
<b>Days left</b>	125
<b>MOT expiry date</b>	7 September 2024
<b>Full MOT history</b>	<a href="#">See MOT history</a>

Tax calculation

<b>Vehicle class</b>	49
<b>Band</b>	B
<b>Single payment (12 months)</b>	£ 20,00,-
<b>Single six month payment</b>	Not applicable
<b>Total payable by 12 monthly instalments</b>	£ 21,00,-



Damage history

Check the damage history for this RENAULT. See if, where and when this RENAULT had damage and the car repair costs. We also check if this RENAULT was scrapped. Download the premium report [here](#) for the results.

Damage 1

Date	
Category	
Type	

Damage 2

Date	
Category	
Type	



Extra RENAULT salvage check



If this vehicle was seen at a salvage auction we offer: vehicle pictures, salvage location, retail value. Download the premium report [here](#) for more information.

More info >



Vehicle valuation

What is this car worth? See the vehicle value of this RENAULT in the premium report. We check: purchase value, age, mileage, MOT history, damages and online sale prices.

Trade retail value	£ 19,999
Auction value	£ 19,999
Average private trade value	£ 19,999

More info >





Owner history

For how long did the current and previous owner(s) have this RENAULT? How many owners did this RENAULT have? Check it in the premium report and see all owner registrations. Download the full report [here](#).

Owner	Since
Owner	Since
Owner	Since
Owner	Since
Owner	Since
Owner	Since
Owner	Since

More info >

Plate changes

See in this check if this RENAULT had different number plates.

Number of plates	1
Current registration	
Plate since	2024-03-29
Current registration	
Plate since	2024-03-29

More info >



Finance check

Check if this RENAULT is financed, has an outstanding loan or finance agreement. If you are purchasing a vehicle it is smart to ensure that any finance that may have been taken out on this RENAULT has been settled.

If not, and you buy this RENAULT then you could lose the money and the car you paid for.

Download the premium report [here](#) and check if this RENAULT is financed.

Finance company	REDACTED	REDACTED
Date of agreement	REDACTED	REDACTED
Agreement type	REDACTED	REDACTED
Agreement term	REDACTED	REDACTED
Agreement number	REDACTED	REDACTED
Contact info	REDACTED	REDACTED

More info >



Mileage check

Odometer	In miles
Mileage registrations	11
First mileage registration	2014-11-27
Last registration	2023-08-21
Complete history	<a href="#">See info</a>



Registration #1	2014-11-27	9 mi
Registration #2	2017-10-12	23.569 mi
Registration #3	2018-10-04	33.937 mi
Registration #4	2018-10-04	33.937 mi
Registration #5	2019-09-28	46.795 mi
Registration #6	2020-10-09	54.956 mi
Registration #7	2021-09-28	65.277 mi
Registration #8	2021-09-28	65.277 mi
Registration #9	2021-09-28	65.277 mi
Registration #10	2021-09-28	65.277 mi
Registration #11	2023-08-21	65.277 mi

More info >



Car features

The RENAULT factory car options list is only available in the premium report.

S0225	Air conditioning
S0295	
S0482	
S0501	
S0566	
S0567	
S0569	

View the complete RENAULT factory list for this vehicle [here](#).

More info >

Safety ratings

NCAP rating	★★★★★
Adult	91%
Children	76%
Pedestrian	42%
Safety systems	99%
Overall rating	79%
Video	<a href="#">see crash video</a>



Dimensions & weight

Width	1845 mm
Height	1672 mm
Length	4573 mm
Wheel base	2770 mm
Kerb weight	1516 kg
Max. allowed weight	2200 kg

Additional information

Fuel tank capacity	60 l
Fuel delivery	Direct Injection
Number of doors	5
Number of seats	7

Number of axles	2
Engine number	D228382