



PEUGEOT



report date: 2024-03-28

General information

Make	PEUGEOT
Model	206 ZEST
Colour	Black
Year of manufacture	-
Top speed	98 mph
0 - 60 mph	15.1 seconds
Gearbox	7 speed Manual

Engine & fuel consumption

Power	60 BHP
Max. torque	94 Nm at 2.700 rpm
Cylinders	4
Fuel type	Petrol
Consumption city	34.5 mpg
Consumption extra urban	56.5 mpg
Consumption combined	45.6 mpg



LABEL UNKNOWN



Internet history

Entry 1

Date	2021-06-10
Pictures	19
Listing price	View report

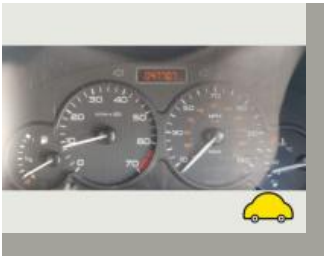

source: [autotrader.co.uk](https://www.autotrader.co.uk)

**MOT history**

MOT #20	2021-06-05 09:22
MOT test number	436366260347
Result	✓ Passed
Next expiry date	2022-06-04

MOT #19	2020-05-30 12:47
MOT test number	302863372134
Result	✓ Passed

MOT #18	2020-05-30 09:30
MOT test number	607884878390
Result	✗ Failed

Fail Rear Service brake efficiency less than 50% of the required value (1.2.2 (a) (ii))

MOT #17	2019-05-28 11:38
MOT test number	696197750428
Result	✓ Passed

MOT #16	2018-05-31 09:14
MOT test number	778913291621
Result	✓ Passed

MOT #15	2018-05-31 09:14
MOT test number	453216198830
Result	✗ Failed

Pass with rectification Front Windscreen wiper does not clear the windscreen effectively (3.4 (b) (ii))

MOT #14	2017-06-02 15:17
MOT test number	610371867333
Result	✓ Passed

**MOT #13** 2016-06-06 15:31**MOT test number** 296913929406**Result** ✓ Passed**MOT #12** 2016-06-01 12:03**MOT test number** 979479131989**Result** ✗ Failed

- Fail** Rear Brake load sensing valve seized (3.6.E.3)
- Fail** Rear Brakes imbalanced across an axle Axle 2 (3.7.B.5b)
- Fail** Nearside Front Tyre has ply or cords exposed (4.1.D.1b)

MOT #11 2015-05-27 10:23**MOT test number** 947397545177**Result** ✓ Passed

- Notice** O/s rear tyre has parish
- Advice** Offside Rear Shock absorber has a light misting of oil (2.7.3)
- Advice** Nearside Rear Shock absorber has a light misting of oil (2.7.3)

MOT #10 2014-05-29 14:48**MOT test number** 466799844151**Result** ✓ Passed**MOT #9** 2013-06-01 12:32**MOT test number** 386712253159**Result** ✓ Passed

**MOT #8** 2012-05-31 12:48**MOT test number** 838622952171**Result** ✓ Passed**Advice** Rear Exhaust has a minor leak of exhaust gases (7.1.2)**MOT #7** 2012-05-31 12:48**MOT test number** 637862552161**Result** ✗ Failed**Advice** Rear Exhaust has a minor leak of exhaust gases (7.1.2)**Pass with rectification** Nearside Front position lamp(s) not working (1.1.A.3b)**MOT #6** 2011-06-06 15:05**MOT test number** 947487051120**Result** ✓ Passed**Notice** Back box has repair**MOT #5** 2011-06-06 15:05**MOT test number** 117927451188**Result** ✗ Failed**Notice** Back box has repair**Pass with rectification** Nearside Front position lamp(s) not working (1.1.A.3b)**MOT #4** 2010-06-04 16:35**MOT test number** 740885950172**Result** ✓ Passed**MOT #3** 2009-02-18 12:04**MOT test number** 864989649036**Result** ✓ Passed



MOT #2	2008-02-01 11:30
MOT test number	354542838015
Result	✓ Passed

MOT #1	2007-02-15 14:07
MOT test number	470786247001
Result	✓ Passed



Damage history

Check the damage history for this PEUGEOT. See if, where and when this PEUGEOT had damage and the car repair costs. We also check if this PEUGEOT was scrapped. Download the premium report [here](#) for the results.

Damage 1

Date	
Category	
Type	

Damage 2

Date	
Category	
Type	



Extra PEUGEOT salvage check



If this vehicle was seen at a salvage auction we offer: vehicle pictures, salvage location, retail value. Download the premium report [here](#) for more information.

More info >



Vehicle valuation

What is this car worth? See the vehicle value of this PEUGEOT in the premium report. We check: purchase value, age, mileage, MOT history, damages and online sale prices.

Trade retail value	£ 15,200
Auction value	£ 15,200
Average private trade value	£ 15,200

More info >



Owner history

For how long did the current and previous owner(s) have this PEUGEOT? How many owners did this PEUGEOT have? Check it in the premium report and see all owner registrations. Download the full report [here](#).

Owner	Registration
Owner	Registration
Owner	Registration
Owner	Registration
Owner	Registration
Owner	Registration
Owner	Registration

More info >

Plate changes

See in this check if this PEUGEOT had different number plates.

Number of plates	1
Current registration	LN04VCU
Plate since	2024-03-28
Current registration	LN04VCU
Plate since	2024-03-28

More info >



Finance check

Check if this PEUGEOT is financed, has an outstanding loan or finance agreement. If you are purchasing a vehicle it is smart to ensure that any finance that may have been taken out on this PEUGEOT has been settled.

If not, and you buy this PEUGEOT then you could lose the money and the car you paid for.

Download the premium report [here](#) and check if this PEUGEOT is financed.

Finance company	XXXXXXXX	XXXX
Date of agreement	XXXXXXXX	XXXX
Agreement type	XXXXXXXX	XXXX
Agreement term	XXXXXXXX	XXXX
Agreement number	XXXXXXXX	XXXX
Contact info	XXXXXXXX	XXXX

More info >



Mileage check

Odometer	In miles
Mileage registrations	20
First mileage registration	2004-03-09
Last registration	2021-06-05
Complete history	See info



Registration #1	2004-03-09	23 mi
Registration #2	2007-02-15	5.956 mi
Registration #3	2008-02-01	8.306 mi
Registration #4	2009-02-18	18.047 mi
Registration #5	2010-06-04	33.411 mi
Registration #6	2011-06-06	42.913 mi
Registration #7	2012-05-31	43.340 mi
Registration #8	2013-06-01	43.649 mi
Registration #9	2014-05-29	43.951 mi
Registration #10	2015-05-27	44.278 mi
Registration #11	2016-05-29	44.577 mi
Registration #12	2017-05-29	44.877 mi
Registration #13	2018-05-29	45.177 mi
Registration #14	2019-05-29	45.477 mi
Registration #15	2020-05-29	45.777 mi
Registration #16	2021-05-29	46.077 mi
Registration #17	2022-05-29	46.377 mi
Registration #18	2023-05-29	46.677 mi
Registration #19	2024-05-29	46.977 mi
Registration #20	2025-05-29	47.277 mi

More info >



Car features

The PEUGEOT factory car options list is only available in the premium report.

S0225	Air conditioning
S0295	
S0482	
S0501	
S0566	
S0567	
S0569	

View the complete PEUGEOT factory list for this vehicle [here](#).

More info >

Safety ratings

NCAP rating

Video [see crash video](#)



Dimensions & weight

Width	1652 mm
Height	1433 mm
Length	3822 mm
Wheel base	2445 mm
Kerb weight	985 kg
Max. allowed weight	1405 kg

Additional information

Fuel tank capacity	50 l
Fuel delivery	Multi-Point Injection
Number of doors	2
Number of seats	5

Number of axles	2
Engine number	FP7N4595647