



report date: 2024-03-28

General information

Make	VAUXHALL
Model	ANTARA SE NAV CDTI S/S
Colour	Silver
Year of manufacture	2013
Top speed	117 mph
0 - 60 mph	9.6 seconds
Gearbox	6 speed Manual

Engine & fuel consumption

Power	161 BHP
Max. torque	350 Nm at 2.000 rpm
Engine capacity	2.231 cc
Cylinders	4
Fuel type	Diesel
Consumption city	35.8 mpg
Consumption extra urban	50.4 mpg
Consumption combined	44.1 mpg
CO2 emission	170 g/km
CO2 label	H





Internet history

Entry 1

Date	2021-02-05
Pictures	10
Listing price	View report

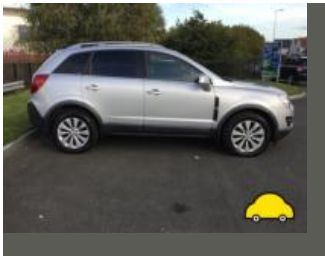

source: [autoonline.co.uk](https://www.autoonline.co.uk)



MOT history

MOT expiry date	2024-03-10
MOT pass rate	73 %
MOT passed	8
Failed MOT tests	3
Total advice items	3
Total items failed	11

MOT #11	2023-03-02 16:39
MOT test number	918538608903
Result	✓ Passed
Next expiry date	2024-03-10

MOT #10	2022-03-10 17:51
MOT test number	841201347257
Result	✓ Passed

MOT #9	2022-03-07 09:59
MOT test number	703217865999
Result	✗ Failed
Fail	Nearside Front Coil spring fractured or broken (5.3.1 (b) (i))
Fail	Parking brake efficiency below requirements (1.4.2 (a) (i))
Advice	Rear Brake disc worn, pitted or scored, but not seriously weakened nearside and offside (1.1.14 (a) (ii))
Fail	Nearside Rear Parking brake inoperative on one side (1.4.1 (a))
Fail	Offside Front Coil spring fractured or broken (5.3.1 (b) (i))
Fail	Nearside Front Position lamp not working (4.2.1 (a) (ii))



MOT #8	2021-03-11 14:47
MOT test number	243882246942
Result	✓ Passed
Advice	Rear Brake disc worn, pitted or scored, but not seriously weakened (1.1.14 (a) (ii))

MOT #7	2021-03-10 13:32
MOT test number	465326590945
Result	✗ Failed
Fail	Parking brake efficiency below requirements (1.4.2 (a) (i))
Fail	Nearside Brake pipe excessively corroded main at rear (1.1.11 (c))
Advice	Rear Brake disc worn, pitted or scored, but not seriously weakened (1.1.14 (a) (ii))
Fail	Windscreen wiper does not clear the windscreen effectively (3.4 (b) (ii))
Fail	Offside Brake pipe excessively corroded main at rear (1.1.11 (c))

MOT #6	2020-02-18 15:25
MOT test number	612925112447
Result	✓ Passed

MOT #5	2019-06-12 10:58
MOT test number	953521004098
Result	✓ Passed

MOT #4	2019-06-05 11:56
MOT test number	816713594356
Result	✗ Failed
Fail	Offside Rear Suspension arm pin or bush excessively worn trailing arm front bush (5.3.4 (a) (i))
Fail	Offside Front Suspension arm attachment bracket/mounting insecure ball joint nut split pin missing (5.3.3 (a) (i))



MOT #3	2018-09-19 08:46
MOT test number	688580738618
Result	✓ Passed
MOT #2	2017-10-19 09:50
MOT test number	654985792665
Result	✓ Passed
MOT #1	2016-08-24 08:51
MOT test number	193208575554
Result	✓ Passed



Tax & MOT check

✕
Untaxed

Tax expired:
31 December 2023

✕
MOT

Expired:
10 March 2024

Tax status	Expired at 31 December 2023
Days left	119 days too late
MOT expiry date	10 March 2024
Full MOT history	See MOT history

Tax calculation

Vehicle class	49
Band	H
Single payment (12 months)	£ 290,00,-
Single six month payment	£ 159,50,-
Total payable by 12 monthly instalments	£ 304,50,-



Damage history

Check the damage history for this VAUXHALL. See if, where and when this VAUXHALL had damage and the car repair costs. We also check if this VAUXHALL was scrapped. Download the premium report [here](#) for the results.

Damage 1

Date	
Category	
Type	



Damage 2

Date	
Category	
Type	



Extra VAUXHALL salvage check



If this vehicle was seen at a salvage auction we offer: vehicle pictures, salvage location, retail value. Download the premium report [here](#) for more information.

More info >



Vehicle valuation

What is this car worth? See the vehicle value of this VAUXHALL in the premium report. We check: purchase value, age, mileage, MOT history, damages and online sale prices.

Trade retail value	£ 19,999
Auction value	£ 19,999
Average private trade value	£ 19,999

More info >



Owner history

For how long did the current and previous owner(s) have this VAUXHALL? How many owners did this VAUXHALL have? Check it in the premium report and see all owner registrations. Download the full report [here](#).

Owner	Registration
Owner	Registration
Owner	Registration
Owner	Registration
Owner	Registration
Owner	Registration
Owner	Registration

More info >

Plate changes

See in this check if this VAUXHALL had different number plates.

Number of plates	1
Current registration	 BX63WHR
Plate since	2019-06-29
Current registration	 BX63WHR
Plate since	2019-06-29

More info >



Finance check

Check if this VAUXHALL is financed, has an outstanding loan or finance agreement. If you are purchasing a vehicle it is smart to ensure that any finance that may have been taken out on this VAUXHALL has been settled.

If not, and you buy this VAUXHALL then you could lose the money and the car you paid for.

Download the premium report [here](#) and check if this VAUXHALL is financed.

Finance company	XXXXXXXX	XXXX
Date of agreement	XXXXXXXX	XXXX
Agreement type	XXXXXXXX	XXXX
Agreement term	XXXXXXXX	XXXX
Agreement number	XXXXXXXX	XXXX
Contact info	XXXXXXXX	XXXX

More info >



Mileage check

Odometer	In miles
Mileage registrations	13
First mileage registration	2013-09-01
Last registration	2023-03-02
Complete history	See info



Registration #1	2013-09-01	10 mi
Registration #2	2016-08-24	38.688 mi
Registration #3	2017-10-19	50.109 mi
Registration #4	2018-09-19	53.503 mi
Registration #5	2019-06-05	58.445 mi
Registration #6	2019-06-12	58.448 mi
Registration #7	2020-02-18	63.425 mi
Registration #8	2020-05-20	65.277 mi
Registration #9	2020-05-20	65.277 mi
Registration #10	2020-05-20	65.277 mi
Registration #11	2020-05-20	65.277 mi
Registration #12	2020-05-20	65.277 mi
Registration #13	2020-05-20	65.277 mi

More info >



Safety ratings

NCAP rating	★★★★★
Adult	95%
Children	84%
Pedestrian	46%
Safety systems	71%
Overall rating	81%
Video	see crash video



Dimensions & weight

Width	2085 mm
Height	1717 mm
Length	4596 mm
Wheel base	2707 mm
Kerb weight	1896 kg
Max. allowed weight	2505 kg

Additional information

Fuel tank capacity	65 l
Fuel delivery	Direct Injection
Number of doors	5
Number of seats	5
Number of axles	2
Engine number	Z22D1 291601K LNQ