



report date: 2024-03-29

General information

Make	FORD
Model	FOCUS ZETEC 110
Colour	Silver
Year of manufacture	2010
Top speed	117 mph
0 - 60 mph	12.6 seconds
Gearbox	5 speed Manual

Engine & fuel consumption

Power	107 BHP
Max. torque	240 Nm at 1.750 rpm
Engine capacity	1.560 cc
Cylinders	4
Fuel type	Diesel
Consumption city	48.7 mpg
Consumption extra urban	74.3 mpg
Consumption combined	62.8 mpg
CO2 emission	115 g/km
CO2 label	C





Internet history

Entry 2

Date	2021-01-30
Pictures	10
Listing price	View report

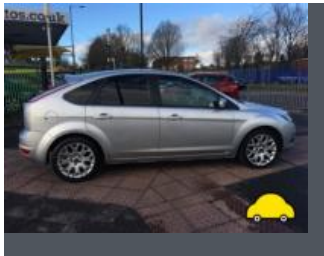

source: [autoonline.co.uk](#)



MOT history

MOT expiry date	2024-11-01
MOT pass rate	79 %
MOT passed	11
Failed MOT tests	3
Total advice items	15
Total items failed	5

MOT #14	2023-10-31 12:00
MOT test number	239132911933
Result	✓ Passed
Next expiry date	2024-11-01
Advice	Gearbox noisy
Advice	Oil leak

MOT #13	2023-10-31 11:14
MOT test number	660489568365
Result	✗ Failed
Fail	Rear fog lamp not working (4.5.1 (a) (ii))
Advice	Gearbox noisy
Fail	Rear fog lamp tell-tale not working (4.9.1 (a) (ii))
Advice	Oil leak

MOT #12	2022-10-25 14:23
MOT test number	909870378469
Result	✓ Passed
Advice	Oil leak
Advice	Nearside Front Tyre worn close to legal limit/worn on edge (5.2.3 (e))

**MOT #11** 2022-10-25 10:47**MOT test number** 778795270590**Result** ✗ Failed**Minor** Nearside Side repeater insecure (4.4.1 (c) (i))**Fail** Offside Rear Tyre tread depth below requirements of 1.6mm (5.2.3 (e))**Advice** Nearside Rear Tyre slightly damaged/cracking or perishing (5.2.3 (d) (ii))**Fail** Offside Side repeater not working (4.4.1 (a) (ii))**Advice** Oil leak**Advice** Nearside Front Tyre worn close to legal limit/worn on edge (5.2.3 (e))**MOT #10** 2021-11-02 11:54**MOT test number** 202174563121**Result** ✓ Passed**MOT #9** 2020-07-25 10:47**MOT test number** 158064584850**Result** ✓ Passed**Advice** Offside Rear Tyre worn close to legal limit/worn on edge (5.2.3 (e))**MOT #8** 2019-05-01 16:08**MOT test number** 694025743811**Result** ✓ Passed**Advice** Nearside Front Tyre worn close to legal limit/worn on edge (5.2.3 (e))**Advice** Offside Rear Tyre slightly damaged/cracking or perishing (5.2.3 (d) (ii))**Advice** Nearside Rear Tyre slightly damaged/cracking or perishing (5.2.3 (d) (ii))



MOT #7	2018-05-01 10:28
---------------	------------------

MOT test number	182853098488
------------------------	--------------

Result	✓ Passed
---------------	----------

MOT #6	2017-04-28 11:09
---------------	------------------

MOT test number	649898169028
------------------------	--------------

Result	✓ Passed
---------------	----------

MOT #5	2016-04-21 08:36
---------------	------------------

MOT test number	849041145493
------------------------	--------------

Result	✓ Passed
---------------	----------

MOT #4	2015-04-20 14:54
---------------	------------------

MOT test number	245260215173
------------------------	--------------

Result	✓ Passed
---------------	----------

MOT #3	2014-04-07 13:46
---------------	------------------

MOT test number	369987794031
------------------------	--------------

Result	✓ Passed
---------------	----------

MOT #2	2014-04-07 11:12
---------------	------------------

MOT test number	386347794014
------------------------	--------------

Result	✗ Failed
---------------	----------

Advice Nearside Front Tyre worn close to the legal limit (4.1.E.1)

Fail Offside Front Tyre has a cut in excess of the requirements deep enough to reach the ply or cords (4.1.D.1a)

MOT #1	2013-04-04 11:11
---------------	------------------

MOT test number	226894893012
------------------------	--------------

Result	✓ Passed
---------------	----------



Tax & MOT check

✓
Taxed
Tax due:
1 February 2025

✓
MOT
Expires:
1 November 2024

Tax status	Valid until 1 February
Days left	277
MOT expiry date	1 November 2024
Full MOT history	See MOT history

Tax calculation

Vehicle class	49
Band	C
Single payment (12 months)	£ 35,00,-
Single six month payment	Not applicable
Total payable by 12 monthly instalments	£ 36,75,-



Damage history

Check the damage history for this FORD. See if, where and when this FORD had damage and the car repair costs. We also check if this FORD was scrapped. Download the premium report [here](#) for the results.

Damage 1

Date	
Category	
Type	

Damage 2

Date	
Category	
Type	



Extra FORD salvage check



If this vehicle was seen at a salvage auction we offer: vehicle pictures, salvage location, retail value. Download the premium report [here](#) for more information.

More info >



Vehicle valuation

What is this car worth? See the vehicle value of this FORD in the premium report. We check: purchase value, age, mileage, MOT history, damages and online sale prices.

Trade retail value	£ 19,999
Auction value	£ 19,999
Average private trade value	£ 19,999

More info >



Owner history

For how long did the current and previous owner(s) have this FORD? How many owners did this FORD have? Check it in the premium report and see all owner registrations. Download the full report [here](#).

Owner	Since
Owner	Since
Owner	Since
Owner	Since
Owner	Since
Owner	Since
Owner	Since

More info >

Plate changes

See in this check if this FORD had different number plates.

Number of plates	1
Current registration	WN10ULZ
Plate since	2019-09-29
Current registration	WN10ULZ
Plate since	2019-09-29

More info >



Finance check

Check if this FORD is financed, has an outstanding loan or finance agreement. If you are purchasing a vehicle it is smart to ensure that any finance that may have been taken out on this FORD has been settled.

If not, and you buy this FORD then you could lose the money and the car you paid for.

Download the premium report [here](#) and check if this FORD is financed.

Finance company	XXXXXXXX	XXXX
Date of agreement	XXXXXXXX	XXXX
Agreement type	XXXXXXXX	XXXX
Agreement term	XXXXXXXX	XXXX
Agreement number	XXXXXXXX	XXXX
Contact info	XXXXXXXX	XXXX

More info >



Mileage check

Odometer	In miles
Mileage registrations	16
First mileage registration	2010-03-31
Last registration	2023-10-31
Complete history	See info



Registration #1	2010-03-31	8 mi
Registration #2	2013-04-04	16.802 mi
Registration #3	2014-04-07	22.919 mi
Registration #4	2014-04-07	22.919 mi
Registration #5	2015-04-20	28.663 mi
Registration #6	2016-04-21	32.284 mi
Registration #7	2017-04-28	34.102 mi
Registration #8	2018-05-01	36.025 mi
Registration #9	2019-05-01	36.025 mi
Registration #10	2019-05-01	36.025 mi
Registration #11	2019-05-01	36.025 mi
Registration #12	2019-05-01	36.025 mi
Registration #13	2019-05-01	36.025 mi
Registration #14	2019-05-01	36.025 mi
Registration #15	2019-05-01	36.025 mi
Registration #16	2019-05-01	36.025 mi

More info >



Car features

The FORD factory car options list is only available in the premium report.

S0225	Air conditioning
S0295	
S0482	
S0501	
S0566	
S0567	
S0569	

View the complete FORD factory list for this vehicle [here](#).

More info >

Safety ratings

NCAP rating ★★★★★

Video [see crash video](#)



Dimensions & weight

Width	2019 mm
Height	1500 mm
Length	4337 mm
Wheel base	2640 mm
Kerb weight	1249 kg
Max. allowed weight	1835 kg

Additional information

Fuel tank capacity	55 l
Fuel delivery	Direct Injection
Number of doors	5
Number of seats	5

Number of axles	2
Engine number	AU23426