



report date: 2024-03-28

General information

| | |
|---------------------|-----------------------------------------|
| Make | LAND ROVER |
| Model | RANGE ROVER VOGUE SE TDV6 TDV6 VOGUE SE |
| Colour | - |
| Year of manufacture | - |
| Top speed | 130 mph |
| 0 - 60 mph | 7.0 seconds |
| Gearbox | 8 speed automatic |

Engine & fuel consumption

| | |
|-------------------------|---------------------|
| Power | 258 BHP |
| Max. torque | 600 Nm at 2.000 rpm |
| Cylinders | 6 |
| Fuel type | Diesel |
| Consumption city | 36.2 mpg |
| Consumption extra urban | 44.1 mpg |
| Consumption combined | 40.9 mpg |





Internet history

Entry 1

| | |
|---------------|-----------------------------|
| Date | 2022-06-24 |
| Pictures | 20 |
| Listing price | View report |



source: cargurus.co.uk



Damage history

Check the damage history for this LAND ROVER. See if, where and when this LAND ROVER had damage and the car repair costs. We also check if this LAND ROVER was scrapped. Download the premium report [here](#) for the results.

Damage 1

| | |
|----------|--|
| Date | |
| Category | |
| Type | |



Damage 2

| | |
|----------|--|
| Date | |
| Category | |
| Type | |



Extra LAND ROVER salvage check



If this vehicle was seen at a salvage auction we offer: vehicle pictures, salvage location, retail value. Download the premium report [here](#) for more information.

More info >



Vehicle valuation

What is this car worth? See the vehicle value of this LAND ROVER in the premium report. We check: purchase value, age, mileage, MOT history, damages and online sale prices.

| | |
|-----------------------------|----------|
| Trade retail value | £ 19,299 |
| Auction value | £ 19,299 |
| Average private trade value | £ 19,299 |

More info >



Owner history

For how long did the current and previous owner(s) have this LAND ROVER? How many owners did this LAND ROVER have? Check it in the premium report and see all owner registrations. Download the full report [here](#).

| | |
|-------|-------|
| Owner | Since |
| Owner | Since |
| Owner | Since |
| Owner | Since |
| Owner | Since |
| Owner | Since |
| Owner | Since |

More info >

Plate changes

See in this check if this LAND ROVER had different number plates.

| | |
|----------------------|----------------|
| Number of plates | 1 |
| Current registration | NU71GVG |
| Plate since | 2019-09-28 |
| Current registration | NU71GVG |
| Plate since | 2019-09-28 |

More info >



Finance check

Check if this LAND ROVER is financed, has an outstanding loan or finance agreement. If you are purchasing a vehicle it is smart to ensure that any finance that may have been taken out on this LAND ROVER has been settled.

If not, and you buy this LAND ROVER then you could lose the money and the car you paid for.

Download the premium report [here](#) and check if this LAND ROVER is financed.

| | | |
|-------------------|----------|----------|
| Finance company | REDACTED | REDACTED |
| Date of agreement | REDACTED | REDACTED |
| Agreement type | REDACTED | REDACTED |
| Agreement term | REDACTED | REDACTED |
| Agreement number | REDACTED | REDACTED |
| Contact info | REDACTED | REDACTED |

More info >



Mileage check

Mileage registrations 1



Registration #1 2019-01-01 2024-03-28

More info >



Safety ratings

| | |
|----------------|---------------------------------|
| NCAP rating | ★★★★★ |
| Adult | 94% |
| Children | 87% |
| Pedestrian | 72% |
| Safety systems | 73% |
| Overall rating | 84% |
| Video | see crash video |

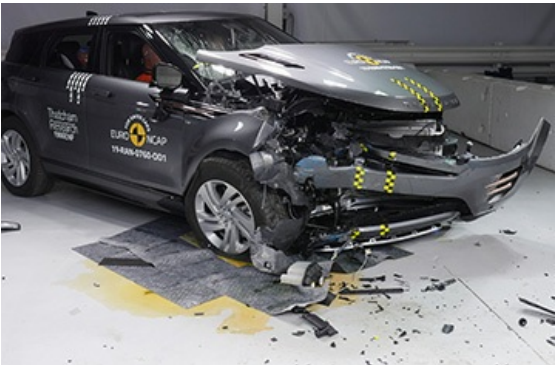

Dimensions & weight

| | |
|---------------------|---------|
| Width | 2220 mm |
| Height | 1835 mm |
| Length | 4999 mm |
| Wheel base | 2922 mm |
| Max. allowed weight | 3000 kg |

Additional information

| | |
|--------------------|------------------|
| Fuel tank capacity | 89 l |
| Fuel delivery | Direct Injection |
| Number of doors | 5 |
| Number of axles | 2 |
| Engine number | 1192492306DT |