



report date: 2024-03-28

General information

Make	CITROEN
Model	C4 CACTUS PURETECH FEEL S/S
Colour	Grey
Year of manufacture	2018
Top speed	117 mph
0 - 60 mph	9.3 seconds
Gearbox	5 speed Manual

Engine & fuel consumption

Power	108 BHP
Max. torque	205 Nm at 1.500 rpm
Engine capacity	1.200 cc
Cylinders	3
Fuel type	Petrol
Consumption city	52.3 mpg
Consumption extra urban	76.3 mpg
Consumption combined	65.7 mpg
CO2 emission	100 g/km
CO2 label	A





Internet history

Entry 3

Date	2022-02-16
Pictures	16
Listing price	View report

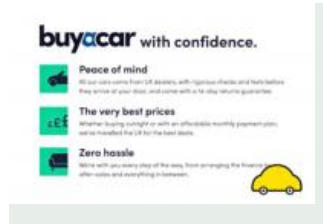

source: yesauto.com

Entry 2

Date	2022-02-15
Pictures	30
Listing price	View report

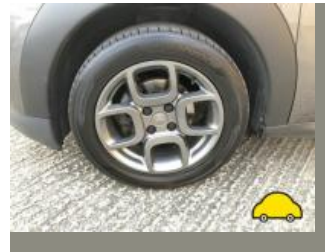
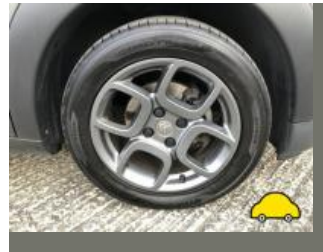

source: cargurus.co.uk

Entry 1

Date	2022-02-11
Pictures	30
Listing price	View report



source: autotrader.co.uk



MOT history

MOT expiry date	2025-04-27
MOT pass rate	57 %
MOT passed	4
Failed MOT tests	3
Total advice items	4
Total items failed	6

MOT #7	2024-04-25 12:51
MOT test number	241647338204
Result	✓ Passed
Next expiry date	2025-04-27
Advice	Offside Rear Wheel bearing slightly noisy (5.1.3 (b) (i))

MOT #6	2023-04-28 11:13
MOT test number	664206661601
Result	✓ Passed
Advice	Windscreen wash reservoir cap missing

MOT #5	2023-04-27 09:17
MOT test number	928387046674
Result	✗ Failed
Advice	Nearside Front Nail in tyre
Fail	Offside Front Tyre has ply or cords exposed (5.2.3 (d) (ii))
Pass with rectification	Front Headlamp aim too low both sides (4.1.2 (a))
Fail	Nearside Front Tyre tread depth below requirements of 1.6mm worn on the inner edge (5.2.3 (e))
Advice	Windscreen wash reservoir cap missing

**MOT #4** 2022-02-09 13:04**MOT test number** 512233017848**Result** ✓ Passed**MOT #3** 2022-02-08 16:40**MOT test number** 926091950937**Result** ✗ Failed**Fail** Offside Headlamp insecure (4.1.1 (c))**MOT #2** 2021-02-13 12:17**MOT test number** 680720557714**Result** ✓ Passed**MOT #1** 2021-02-13 11:32**MOT test number** 197932810558**Result** ✗ Failed**Fail** Nearside Windscreen wiper does not clear the windscreen effectively (3.4 (b) (ii))**Fail** Offside Windscreen wiper does not clear the windscreen effectively (3.4 (b) (ii))



Tax & MOT check

✓
Taxed
Tax due:
1 May 2024

✓
MOT
Expires:
27 April 2025

Tax status	Valid until 1 May
Days left	3
MOT expiry date	27 April 2025
Full MOT history	See MOT history

Tax calculation

Vehicle class	48
Band	E
First licence fee (12 months)	£ 165,00,-
Standard rate (12 months)	£ 180,00,-
Standard rate (6 months)	£ 99,00,-
Premium rate (12 months)	£ 570,00,-
Premium rate (6 months)	£ 313,50,-



Damage history

Check the damage history for this CITROEN. See if, where and when this CITROEN had damage and the car repair costs. We also check if this CITROEN was scrapped. Download the premium report [here](#) for the results.

Damage 1

Date	
Category	
Type	

Damage 2

Date	
Category	
Type	



Extra CITROEN salvage check



If this vehicle was seen at a salvage auction we offer: vehicle pictures, salvage location, retail value. Download the premium report [here](#) for more information.

More info >



Vehicle valuation

What is this car worth? See the vehicle value of this CITROEN in the premium report. We check: purchase value, age, mileage, MOT history, damages and online sale prices.

Trade retail value	£ 19,999
Auction value	£ 19,999
Average private trade value	£ 19,999

More info >



Owner history

For how long did the current and previous owner(s) have this CITROEN? How many owners did this CITROEN have? Check it in the premium report and see all owner registrations. Download the full report [here](#).

Owner	Since
Owner	Since
Owner	Since
Owner	Since
Owner	Since
Owner	Since

More info >

Plate changes

See in this check if this CITROEN had different number plates.

Number of plates	0
Current registration	XXXXXX
Plate since	2024-03-28
Current registration	XXXXXX
Plate since	2024-03-28

More info >



Finance check

Check if this CITROEN is financed, has an outstanding loan or finance agreement. If you are purchasing a vehicle it is smart to ensure that any finance that may have been taken out on this CITROEN has been settled.

If not, and you buy this CITROEN then you could lose the money and the car you paid for.

Download the premium report [here](#) and check if this CITROEN is financed.

Finance company	XXXXXXXX XX
Date of agreement	XXXXXXXX XX
Agreement type	XXXXXXXX XX
Agreement term	XXXXXXXX XX
Agreement number	XXXXXXXX XX
Contact info	XXXXXXXX XX

More info >



Mileage check

Odometer	In miles
Mileage registrations	11
First mileage registration	2018-02-26
Last registration	2024-04-25
Complete history	See info



Registration #1	2018-02-26	21 mi
Registration #2	2021-02-13	25.301 mi
Registration #3	2021-02-13	25.301 mi
Registration #4	2022-02-08	34.069 mi
Registration #5	2022-02-09	34.069 mi
Registration #6	2023-05-20	35.277 mi
Registration #7	2023-05-20	35.277 mi
Registration #8	2023-05-20	35.277 mi
Registration #9	2023-05-20	35.277 mi
Registration #10	2023-05-20	35.277 mi
Registration #11	2024-04-25	35.277 mi

More info >



Safety ratings

NCAP rating	★★★★☆	▢
Adult	82%	
Children	79%	
Pedestrian	80%	
Safety systems	56%	
Overall rating	76%	
Video	see crash video	

Dimensions & weight

Width	1946 mm
Height	1540 mm
Length	4157 mm
Wheel base	2595 mm
Kerb weight	1020 kg
Max. allowed weight	1555 kg

Additional information

Fuel tank capacity	50 l
Fuel delivery	Direct Injection
Number of doors	5
Number of seats	5
Engine number	XVA30924587