



report date: 2024-03-29

General information

Make	FORD
Model	KA TITANIUM
Colour	Red
Year of manufacture	2015
Top speed	99 mph
0 - 100 km/h	13.2 seconds
Gearbox	5 speed Manual

Engine & fuel consumption

Power	51 kW / 69 HP / 68 BHP
Max. torque	102 Nm at 3.000 rpm
Engine capacity	1.242 cc
Cylinders	4
Fuel type	Petrol
Consumption city	48.7 mpg
Consumption extra urban	64.2 mpg
Consumption combined	57.7 mpg
CO2 emission	115 g/km
CO2 label	C





Internet history

Entry 4

Date	2021-09-04
Pictures	59
Listing price	View report

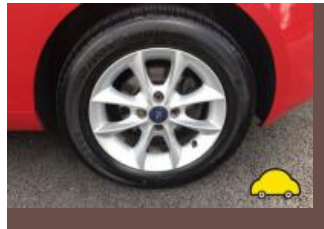
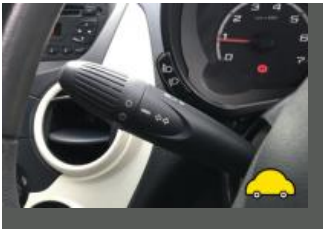

source: yesauto.com

Entry 3

Date	2021-08-19
Pictures	50
Listing price	View report

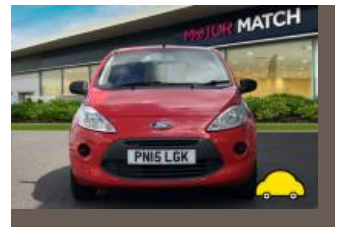
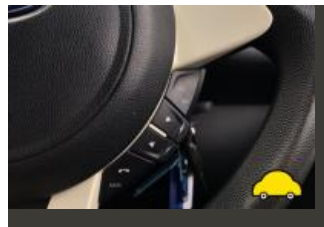
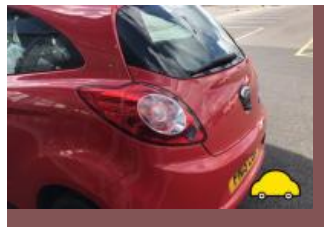

source: heycar.co.uk

Entry 2

Date	2021-08-13
Pictures	59
Listing price	View report

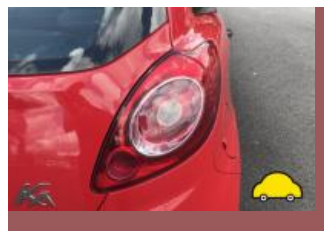
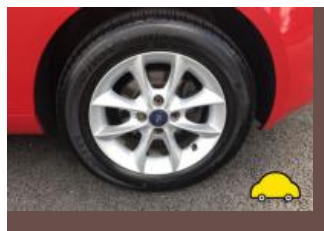
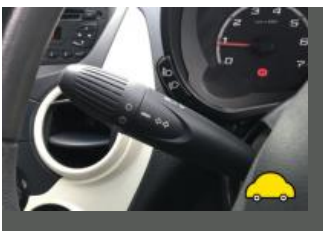

source: yesauto.com

Entry 1

Date	2021-08-02
Pictures	0

Listing price

[View report](#)

source: autotrader.co.uk



MOT history

MOT expiry date	2024-09-22
MOT pass rate	78 %
MOT passed	7
Failed MOT tests	2
Total advice items	5
Total items failed	5

MOT #9	2023-09-18 09:53
MOT test number	244575824166
Result	✓ Passed
Next expiry date	2024-09-22
Advice	Shock absorbers has slight external damage to the casing o/s rear is corroded (5.3.2 (b))

MOT #8	2022-09-15 08:49
MOT test number	571416479802
Result	✓ Passed

MOT #7	2021-09-23 13:18
MOT test number	855704508048
Result	✓ Passed

MOT #6	2021-09-23 13:18
MOT test number	555683568876
Result	✗ Failed
Pass with rectification	Nearside Rear Tyre has a tear, caused by separation or partial failure of its structure (5.2.3 (d) (ii))

MOT #5	2021-01-12 14:11
MOT test number	142488255054
Result	✓ Passed

**MOT #4** 2021-01-12 10:52**MOT test number** 142756091715**Result** ✗ Failed**Fail** Nearside Windscreen wiper does not clear the windscreen effectively (3.4 (b) (ii))**Advice** Offside Front Service brake binding but not excessively (1.2.1 (f))**Fail** Nearside Rear Tyre tread depth below requirements of 1.6mm (5.2.3 (e))**Fail** Offside Windscreen wiper does not clear the windscreen effectively (3.4 (b) (ii))**Fail** Offside Rear Tyre tread depth below requirements of 1.6mm (5.2.3 (e))**MOT #3** 2020-01-28 10:11**MOT test number** 544971436993**Result** ✓ Passed**Advice** Nearside Front Lower Suspension arm ball joint has slight play (5.3.4 (a) (i))**MOT #2** 2019-01-29 16:22**MOT test number** 741017722744**Result** ✓ Passed**MOT #1** 2018-03-23 12:09**MOT test number** 464298267497**Result** ✓ Passed**Advice** Offside Front Brake pad(s) wearing thin (3.5.1g)**Advice** Nearside Front Brake pad(s) wearing thin (3.5.1g)



Tax & MOT check

✓
Taxed
Tax due:
1 September 2024

✓
MOT
Expires:
22 September 2024

Tax status	Valid until 1 September
Days left	125
MOT expiry date	22 September 2024
Full MOT history	See MOT history

Tax calculation

Vehicle class	48
Band	C
Single payment (12 months)	£ 35,00,-
Single six month payment	Not applicable
Total payable by 12 monthly instalments	£ 36,75,-



Damage history

Check the damage history for this FORD. See if, where and when this FORD had damage and the car repair costs. We also check if this FORD was scrapped. Download the premium report [here](#) for the results.

Damage 1

Date	
Category	
Type	

Damage 2

Date	
Category	
Type	



Extra FORD salvage check



If this vehicle was seen at a salvage auction we offer: vehicle pictures, salvage location, retail value. Download the premium report [here](#) for more information.

More info >



Vehicle valuation

What is this car worth? See the vehicle value of this FORD in the premium report. We check: purchase value, age, mileage, MOT history, damages and online sale prices.

Trade retail value	£ 15,200
Auction value	£ 15,200
Average private trade value	£ 15,200

More info >



Owner history

For how long did the current and previous owner(s) have this FORD? How many owners did this FORD have? Check it in the premium report and see all owner registrations. Download the full report [here](#).

Owner	From	To
Owner	From	To
Owner	From	To
Owner	From	To
Owner	From	To
Owner	From	To
Owner	From	To

More info >

Plate changes

See in this check if this FORD had different number plates.

Number of plates	1
Current registration	PN15LGK
Plate since	2024-03-29
Current registration	PN15LGK
Plate since	2024-03-29

More info >



Finance check

Check if this FORD is financed, has an outstanding loan or finance agreement. If you are purchasing a vehicle it is smart to ensure that any finance that may have been taken out on this FORD has been settled.

If not, and you buy this FORD then you could lose the money and the car you paid for.

Download the premium report [here](#) and check if this FORD is financed.

Finance company	XXXXXXXX	XXXX
Date of agreement	XXXXXXXX	XXXX
Agreement type	XXXXXXXX	XXXX
Agreement term	XXXXXXXX	XXXX
Agreement number	XXXXXXXX	XXXX
Contact info	XXXXXXXX	XXXX

More info >



Mileage check

Odometer	In miles
Mileage registrations	14
First mileage registration	2015-03-26
Last registration	2023-09-18
Complete history	See info



Registration #1	2015-03-26	13 mi
Registration #2	2018-03-23	20.480 mi
Registration #3	2019-01-29	25.589 mi
Registration #4	2020-01-28	32.588 mi
Registration #5	2021-01-12	38.070 mi
Registration #6	2021-01-12	38.070 mi
Registration #7	2023-09-18	38.070 mi
Registration #8	2023-09-18	38.070 mi
Registration #9	2023-09-18	38.070 mi
Registration #10	2023-09-18	38.070 mi
Registration #11	2023-09-18	38.070 mi
Registration #12	2023-09-18	38.070 mi
Registration #13	2023-09-18	38.070 mi
Registration #14	2023-09-18	38.070 mi

More info >



Car features

The FORD factory car options list is only available in the premium report.

S0225	Air conditioning
S0295	
S0482	
S0501	
S0566	
S0567	
S0569	

View the complete FORD factory list for this vehicle [here](#).

More info >

Safety ratings

NCAP rating



Video

[see crash video](#)



Dimensions & weight

Width	1702 mm
Height	1505 mm
Length	3620 mm
Wheel base	2300 mm
Kerb weight	840 kg

Additional information

Fuel tank capacity	35 l
Number of axles	2
Engine number	1361424