



HYUNDAI



report date: 2024-03-29

General information

Make	HYUNDAI
Model	I30 COMFORT
Colour	Red
Year of manufacture	2010
Top speed	119 mph
0 - 60 mph	11.1 seconds
Gearbox	5 speed Manual

Engine & fuel consumption

Power	124 BHP
Max. torque	157 Nm at 4.200 rpm
Engine capacity	1.591 cc
Cylinders	4
Fuel type	Petrol
Consumption city	35.3 mpg
Consumption extra urban	54.3 mpg
Consumption combined	45.6 mpg
CO2 emission	152 g/km
CO2 label	G

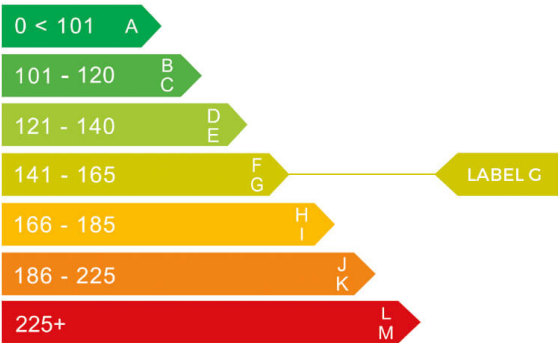



Internet history

Entry 2

Date	2021-08-07
Pictures	20
Listing price	View report

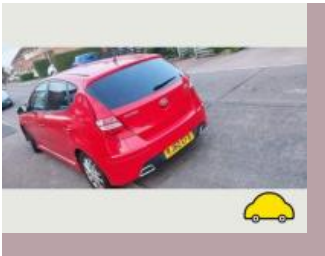
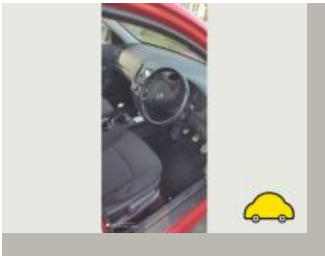
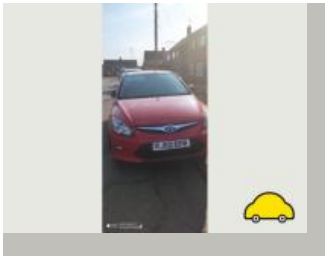

source: [autotrader.co.uk](#)

Entry 1

Date	2021-01-31
Pictures	10
Listing price	View report

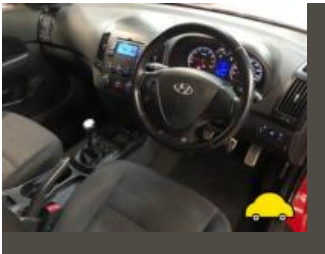
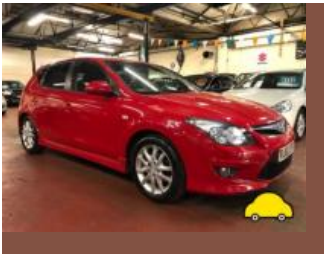

source: [autoonline.co.uk](#)



MOT history

MOT expiry date	2025-01-23
MOT pass rate	65 %
MOT passed	11
Failed MOT tests	6
Total advice items	59
Total items failed	12

MOT #172024-01-24 13:01

MOT test number940584109794

Result✓ Passed

Next expiry date2025-01-23

Minor Offside Rear Registration plate lamp inoperative in the case of multiple lamps or light sources (4.7.1 (b) (i))

Advice Rear Coil spring corroded both rear (5.3.1 (b) (i))

Advice Rear Sub-frame corroded but not seriously weakened (5.3.3 (b) (i))

Advice Front Brake pipe corroded, covered in grease or other material both front (1.1.11 (c))

Advice Front Sub-frame corroded but not seriously weakened (5.3.3 (b) (i))

Advice Overall underside body and components corroded

Advice Rear Brake pipe corroded, covered in grease or other material Both rear (1.1.11 (c))

Advice Front Suspension arm corroded but not seriously weakened Both front (5.3.3 (b) (i))

**MOT #16**

2024-01-24 12:28

MOT test number

760634321871

Result**✗ Failed****Advice** Rear Coil spring corroded Both Sides (5.3.1 (b) (i))**Advice** Overall underside body and components corrosion**Fail** Front Windscreen damaged and affecting the driver's view of the road (3.2 (a) (ii))**Advice** Rear Brake pipe corroded, covered in grease or other material Both Sides (1.1.11 (c))**Advice** Rear Sub-frame corroded but not seriously weakened (5.3.3 (b) (i))**Minor** Offside Rear Registration plate lamp inoperative in the case of multiple lamps or light sources (4.7.1 (b) (i))**Advice** Front Front Lower both sides front lower suspension arms corroded**Advice** Front Brake pipe corroded, covered in grease or other material Both Sides (1.1.11 (c))**Advice** Front Sub-frame corroded but not seriously weakened (5.3.3 (b) (i))**MOT #15**

2024-01-22 12:46

MOT test number

389520251119

Result**✗ Failed****Advice** Rear Sub-frame corroded but not seriously weakened (5.3.3 (b) (i))**Advice** Front Brake pipe corroded, covered in grease or other material Both Sides (1.1.11 (c))**Advice** Front Front Lower both sides front lower suspension arms corroded**Advice** Front Sub-frame corroded but not seriously weakened (5.3.3 (b) (i))**Advice** Rear Coil spring corroded Both Sides (5.3.1 (b) (i))**Fail** Front Windscreen damaged and affecting the driver's view of the road (3.2 (a) (ii))**Advice** Rear Brake pipe corroded, covered in grease or other material Both Sides (1.1.11 (c))**Minor** Offside Rear Registration plate lamp inoperative in the case of multiple lamps or light sources (4.7.1 (b) (i))**Advice** Overall underside body and components corrosion

**MOT #14**

2022-12-29 13:13

MOT test number

756173426526

Result

✓ Passed

- Advice** Front Brake pipe corroded, covered in grease or other material both sides pipes (1.1.11 (c))
- Advice** Front Sub-frame corroded but not seriously weakened (5.3.3 (b) (i))
- Advice** Rear Coil spring corroded both sides (5.3.1 (b) (i))
- Advice** Fuel tank corroded
- Advice** Rear Brake pipe corroded, covered in grease or other material both sides pipes (1.1.11 (c))
- Advice** Rear Sub-frame corroded but not seriously weakened (5.3.3 (b) (i))
- Advice** Front Lower both sides front lower suspension arms corroded
- Advice** Overall underside body and components corrosion

MOT #13

2021-12-30 17:58

MOT test number

845030123565

Result

✓ Passed

- Advice** Rear both rear brake pipes corroded
- Advice** Fuel tank has corrosion
- Advice** Front Sub-frame corroded but not seriously weakened (5.3.3 (b) (i))
- Advice** Front both front brake pipes corroded
- Advice** Rear Coil spring corroded both sides (5.3.1 (b) (i))
- Advice** Front both front suspension arms corroded
- Advice** Rear Sub-frame corroded but not seriously weakened (5.3.3 (b) (i))

MOT #12

2020-12-31 13:20

MOT test number

910381363451

Result

✓ Passed

**MOT #11**

2020-12-22 11:57

MOT test number

233602233602

Result**✗ Failed****Fail** Rear Brake disc in such a condition that it is seriously weakened (1.1.14 (a) (ii))**Fail** Front Brake disc in such a condition that it is seriously weakened (1.1.14 (a) (ii))**Fail** Parking brake efficiency below requirements (1.4.2 (a) (i))**MOT #10**

2019-12-10 13:59

MOT test number

717374632112

Result**✓ Passed****Advice** Front Service brake fluctuating, but not excessively both front (1.2.1 (e))**Advice** Rear Brake disc worn, pitted or scored, but not seriously weakened both rear (1.1.14 (a) (ii))**Advice** Rear Service brake binding but not excessively both rear (1.2.1 (f))**Advice** Parking brake lever has little reserve travel**Advice** Exhaust has a minor leak of exhaust gases (6.1.2 (a))**Advice** Rear Service brake fluctuating, but not excessively both rear (1.2.1 (e))

**MOT #9** 2019-12-10 09:23**MOT test number** 579149683899**Result** ✗ Failed**Advice** Exhaust has a minor leak of exhaust gases (6.1.2 (a))**Fail** Offside Front Anti-roll bar linkage ball joint excessively worn (5.3.4 (a) (i))**Advice** Rear Service brake fluctuating, but not excessively both rear (1.2.1 (e))**Advice** Parking brake lever has little reserve travel**Advice** Rear Brake disc worn, pitted or scored, but not seriously weakened both rear (1.1.14 (a) (ii))**Fail** Nearside Front Anti-roll bar linkage ball joint excessively worn (5.3.4 (a) (i))**Advice** Front Service brake fluctuating, but not excessively both front (1.2.1 (e))**Advice** Rear Service brake binding but not excessively both rear (1.2.1 (f))**MOT #8** 2018-12-20 11:22**MOT test number** 622516756451**Result** ✓ Passed**Advice** Front Exhaust has a minor leak of exhaust gases (6.1.2 (a))**MOT #7** 2018-12-17 09:52**MOT test number** 119764697893**Result** ✗ Failed**Advice** Front Exhaust has a minor leak of exhaust gases (6.1.2 (a))**Fail** Offside Front Lower Steering linkage ball joint ball joint dust cover excessively damaged or deteriorated so that it no longer prevents the ingress of dirt (2.1.3 (g) (ii))**Fail** Nearside Rear Service brake excessively binding (1.2.1 (f))**MOT #6** 2017-11-28 15:05**MOT test number** 568441238816**Result** ✓ Passed

**MOT #5** 2017-11-28 10:25**MOT test number** 797905209150**Result** ✗ Failed

Fail Offside Front Upper Anti-roll bar linkage ball joint dust cover excessively deteriorated so that it no longer prevents the ingress of dirt (2.4.G.2)

Advice Nearside Front Upper anti roll bar linkage dust cover has sealer on it

Fail Offside Stop lamp not working (1.2.1b)

Fail Driver's door cannot be opened from inside the vehicle (6.2.B.1b)

MOT #4 2016-12-12 10:29**MOT test number** 675556075910**Result** ✓ Passed**MOT #3** 2015-11-19 09:30**MOT test number** 100241608260**Result** ✓ Passed**MOT #2** 2014-11-28 10:24**MOT test number** 987782434327**Result** ✓ Passed

Notice Nearside rear brake disc corroded on inner surface

Notice Nail in offside front tyre

MOT #1 2013-11-13 10:18**MOT test number** 596757513301**Result** ✓ Passed

Advice Offside Front Tyre worn close to the legal limit (4.1.E.1)

Notice Both front tyres worn on inner edges

Advice Nearside Front Tyre worn close to the legal limit (4.1.E.1)



Tax & MOT check

✓
Taxed
Tax due:
1 January 2025

✓
MOT
Expires:
23 January 2025

Tax status	Valid until 1 January
Days left	246
MOT expiry date	23 January 2025
Full MOT history	See MOT history

Tax calculation

Vehicle class	48
Band	G
Single payment (12 months)	£ 240,00,-
Single six month payment	£ 132,00,-
Total payable by 12 monthly instalments	£ 252,00,-



Damage history

Check the damage history for this HYUNDAI. See if, where and when this HYUNDAI had damage and the car repair costs. We also check if this HYUNDAI was scrapped. Download the premium report [here](#) for the results.

Damage 1

Date	
Category	
Type	

Damage 2

Date	
Category	
Type	



Extra HYUNDAI salvage check



If this vehicle was seen at a salvage auction we offer: vehicle pictures, salvage location, retail value. Download the premium report [here](#) for more information.

More info >



Vehicle valuation

What is this car worth? See the vehicle value of this HYUNDAI in the premium report. We check: purchase value, age, mileage, MOT history, damages and online sale prices.

Trade retail value	£ 19,999
Auction value	£ 19,999
Average private trade value	£ 19,999

More info >



Owner history

For how long did the current and previous owner(s) have this HYUNDAI? How many owners did this HYUNDAI have? Check it in the premium report and see all owner registrations. Download the full report [here](#).

Owner	Registration
Owner	Registration
Owner	Registration
Owner	Registration
Owner	Registration
Owner	Registration
Owner	Registration

More info >

Plate changes

See in this check if this HYUNDAI had different number plates.

Number of plates	1
Current registration	RJ60EFB
Plate since	2019-03-29
Current registration	RJ60EFB
Plate since	2019-03-29

More info >



Finance check

Check if this HYUNDAI is financed, has an outstanding loan or finance agreement. If you are purchasing a vehicle it is smart to ensure that any finance that may have been taken out on this HYUNDAI has been settled.

If not, and you buy this HYUNDAI then you could lose the money and the car you paid for.

Download the premium report [here](#) and check if this HYUNDAI is financed.

Finance company	XXXXXXXXXX	XXXX
Date of agreement	XXXXXXXXXX	XXXX
Agreement type	XXXXXXXXXX	XXXX
Agreement term	XXXXXXXXXX	XXXX
Agreement number	XXXXXXXXXX	XXXX
Contact info	XXXXXXXXXX	XXXX

More info >



Mileage check

Odometer	In miles
Mileage registrations	20
First mileage registration	2010-11-30
Last registration	2024-01-24
Complete history	See info



Registration #1	2010-11-30	24 mi
Registration #2	2013-11-13	40.437 mi
Registration #3	2014-11-28	54.768 mi
Registration #4	2015-11-19	67.957 mi
Registration #5	2016-12-12	82.174 mi
Registration #6	2017-11-28	89.801 mi
Registration #7	2017-11-28	89.801 mi
Registration #8	2018-12-17	95.728 mi
Registration #9	2018-12-20	95.728 mi
Registration #10	2019-12-10	99.374 mi
Registration #11	2019-12-20	99.374 mi
Registration #12	2019-12-20	99.374 mi
Registration #13	2019-12-20	99.374 mi
Registration #14	2019-12-20	99.374 mi
Registration #15	2019-12-20	99.374 mi
Registration #16	2019-12-20	99.374 mi
Registration #17	2019-12-20	99.374 mi
Registration #18	2019-12-20	99.374 mi
Registration #19	2019-12-20	99.374 mi
Registration #20	2019-12-20	99.374 mi

More info >



Car features

The HYUNDAI factory car options list is only available in the premium report.

S0225	Air conditioning
S0295	
S0482	
S0501	
S0566	
S0567	
S0569	

View the complete HYUNDAI factory list for this vehicle [here](#).

More info >

Safety ratings

NCAP rating ★★★★★

Video [see crash video](#)



Dimensions & weight

Width	1775 mm
Height	1480 mm
Length	4245 mm
Wheel base	2650 mm
Kerb weight	1293 kg
Max. allowed weight	1720 kg

Additional information

Fuel tank capacity	53 l
Fuel delivery	Multi-Point Injection
Number of doors	5
Number of seats	5

Number of axles	2
Engine number	G4FCAZ147266