



FYIIZLK

report date: 2024-03-28

General information

Make	VOLVO
Model	XC70 D3 SE
Colour	Black
Year of manufacture	2011
Gearbox	6 speed automatic

Engine & fuel consumption

Power	163 BHP
Max. torque	400 Nm at 1.400 rpm
Engine capacity	1.984 cc
Cylinders	5
Fuel type	Diesel
Consumption combined	41.5 mpg
CO2 emission	179 g/km
CO2 label	I

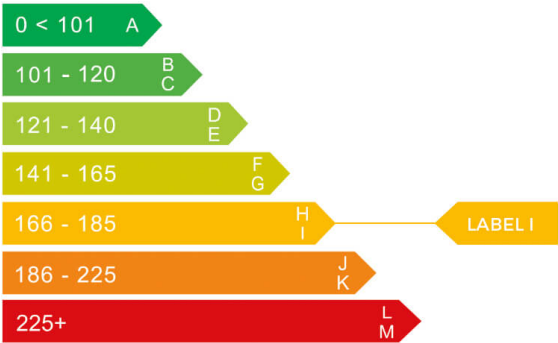



Internet history

Entry 2

Date	2021-07-24
Pictures	25
Listing price	View report

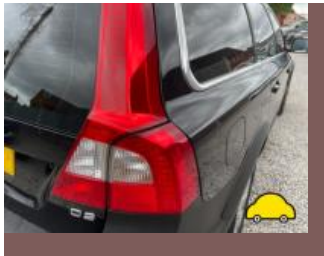
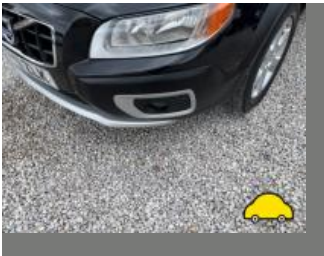

source: yesauto.com

Entry 1

Date	2021-05-21
Pictures	44
Listing price	View report



source: autotrader.co.uk



MOT history

MOT expiry date	2025-03-20
MOT pass rate	79 %
MOT passed	11
Failed MOT tests	3
Total advice items	12
Total items failed	6

MOT #14	2024-03-21 13:34
MOT test number	476428709481
Result	✓ Passed
Next expiry date	2025-03-20
Advice	Nearside Play in steering rack inner joint(s)
Advice	Offside Front Suspension arm pin or bush worn but not resulting in excessive movement (5.3.4 (a) (i))
Advice	Nearside Front Suspension arm pin or bush worn but not resulting in excessive movement (5.3.4 (a) (i))

MOT #13	2024-03-20 15:01
MOT test number	108498780377
Result	✗ Failed
Advice	Offside Front Suspension arm pin or bush worn but not resulting in excessive movement (5.3.4 (a) (i))
Fail	Nearside Front Brake disc significantly and obviously worn (1.1.14 (a) (i))
Advice	Nearside Front Suspension arm pin or bush worn but not resulting in excessive movement (5.3.4 (a) (i))
Advice	Nearside Play in steering rack inner joint(s)
Fail	Nearside Front Tyre has a bulge, caused by separation or partial failure of its structure (5.2.3 (d) (ii))
Fail	Offside Front Brake disc significantly and obviously worn (1.1.14 (a) (i))

**MOT #12** 2023-01-20 08:52**MOT test number** 272137313881**Result** ✓ Passed**MOT #11** 2022-01-25 14:06**MOT test number** 462398914626**Result** ✓ Passed**Advice** Front Tyre worn close to legal limit/worn on edge both (5.2.3 (e))**MOT #10** 2021-04-14 11:24**MOT test number** 102005439583**Result** ✓ Passed**MOT #9** 2020-05-18 08:30**MOT test number** 200653454571**Result** ✓ Passed**Advice** Rear Brake pad(s) wearing thin (1.1.13 (a) (ii))**MOT #8** 2019-05-14 12:49**MOT test number** 847200691443**Result** ✓ Passed**MOT #7** 2018-05-03 10:52**MOT test number** 942870408680**Result** ✓ Passed**Advice** Front brake disc worn, pitted or scored, but not seriously weakened nearside & offside (3.5.1i)**Advice** Front Tyre worn close to the legal limit nearside & offside (4.1.E.1)**Advice** Rear brake disc worn, pitted or scored, but not seriously weakened nearside & offside (3.5.1i)**Advice** Rear Tyre worn close to the legal limit nearside & offside (4.1.E.1)

**MOT #6** 2017-05-22 10:57**MOT test number** 641311754565**Result** ✓ Passed**MOT #5** 2016-04-21 14:38**MOT test number** 651993376184**Result** ✓ Passed**MOT #4** 2015-05-06 09:22**MOT test number** 257176125134**Result** ✓ Passed**MOT #3** 2015-05-06 09:22**MOT test number** 109106225114**Result** ✗ Failed**Pass with rectification** Offside Rear Registration plate lamp not working (1.1.C.1d)**MOT #2** 2014-04-10 09:38**MOT test number** 579700404145**Result** ✓ Passed**MOT #1** 2014-04-10 09:38**MOT test number** 358750304100**Result** ✗ Failed**Pass with rectification** Offside Front Headlamp aim too low (1.8)**Pass with rectification** Nearside Front Headlamp aim too low (1.8)



Tax & MOT check

✓
Taxed
Tax due:
1 September 2024

✓
MOT
Expires:
20 March 2025

Tax status	Valid until 1 September
Days left	124
MOT expiry date	20 March 2025
Full MOT history	See MOT history

Tax calculation

Vehicle class	49
Band	I
Single payment (12 months)	£ 320,00,-
Single six month payment	£ 176,00,-
Total payable by 12 monthly instalments	£ 336,00,-



Damage history

Check the damage history for this VOLVO. See if, where and when this VOLVO had damage and the car repair costs. We also check if this VOLVO was scrapped. Download the premium report [here](#) for the results.

Damage 1

Date	
Category	
Type	

Damage 2

Date	
Category	
Type	



Extra VOLVO salvage check



If this vehicle was seen at a salvage auction we offer: vehicle pictures, salvage location, retail value. Download the premium report [here](#) for more information.

More info >



Vehicle valuation

What is this car worth? See the vehicle value of this VOLVO in the premium report. We check: purchase value, age, mileage, MOT history, damages and online sale prices.

Trade retail value	£ 19,999
Auction value	£ 19,999
Average private trade value	£ 19,999

More info >



Owner history

For how long did the current and previous owner(s) have this VOLVO? How many owners did this VOLVO have? Check it in the premium report and see all owner registrations. Download the full report [here](#).

Owner	Since
Owner	Since
Owner	Since
Owner	Since
Owner	Since
Owner	Since
Owner	Since

More info >

Plate changes

See in this check if this VOLVO had different number plates.

Number of plates	1
Current registration	FY11ZLK
Plate since	2019-09-28
Current registration	FY11ZLK
Plate since	2019-09-28

More info >



Finance check

Check if this VOLVO is financed, has an outstanding loan or finance agreement. If you are purchasing a vehicle it is smart to ensure that any finance that may have been taken out on this VOLVO has been settled.

If not, and you buy this VOLVO then you could lose the money and the car you paid for.

Download the premium report [here](#) and check if this VOLVO is financed.

Finance company	XXXXXXXX XX
Date of agreement	XXXXXXXX XX
Agreement type	XXXXXXXX XX
Agreement term	XXXXXXXX XX
Agreement number	XXXXXXXX XX
Contact info	XXXXXXXX XX

More info >



Mileage check

Odometer	In miles
Mileage registrations	15
First mileage registration	2011-04-14
Last registration	2024-03-21
Complete history	See info



Registration #1	2011-04-14	8 mi
Registration #2	2014-04-10	28.464 mi
Registration #3	2015-05-06	36.989 mi
Registration #4	2016-04-21	43.113 mi
Registration #5	2017-05-22	50.930 mi
Registration #6	2018-05-03	58.691 mi
Registration #7	2019-05-14	67.659 mi
Registration #8	2020-05-18	75.204 mi
Registration #9	2021-05-20	85.000 mi
Registration #10	2021-05-20	85.000 mi
Registration #11	2021-05-20	85.000 mi
Registration #12	2021-05-20	85.000 mi
Registration #13	2021-05-20	85.000 mi
Registration #14	2021-05-20	85.000 mi
Registration #15	2021-05-20	85.000 mi

More info >



Car features

The VOLVO factory car options list is only available in the premium report.

S0225	Air conditioning
S0295	
S0482	
S0501	
S0566	
S0567	
S0569	

View the complete VOLVO factory list for this vehicle [here](#).

More info >

Safety ratings

NCAP rating	★★★★★
Adult	94%
Children	79%
Pedestrian	48%
Safety systems	86%
Overall rating	81%
Video	see crash video



Dimensions & weight

Width	2120 mm
Height	1713 mm
Length	4627 mm
Wheel base	2774 mm
Kerb weight	1795 kg
Max. allowed weight	2505 kg

Additional information

Fuel delivery	Direct Injection
Number of doors	5
Number of seats	5

Engine number 926225