



report date: 2024-03-28

General information

Make	HONDA
Model	ACCORD I-DTEC EX
Colour	Silver
Year of manufacture	2009
Top speed	132 mph
Gearbox	6 speed Manual

Engine & fuel consumption

Power	148 BHP
Max. torque	350 Nm at 2.000 rpm
Engine capacity	2.199 cc
Cylinders	4
Fuel type	Diesel
Consumption city	38.7 mpg
Consumption extra urban	60.1 mpg
Consumption combined	50.4 mpg
CO2 emission	149 g/km
CO2 label	F





Internet history

Entry 1

Date	2022-05-21
Pictures	31
Listing price	<a href="#">View report</a>

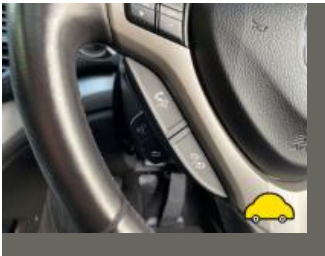

source: cargurus.co.uk



## MOT history

MOT expiry date	2024-07-19
MOT pass rate	93 %
MOT passed	13
Failed MOT tests	1
Total advice items	5
Total items failed	1

MOT #14	2023-07-10 13:29
MOT test number	981673702892
Result	✓ Passed
Next expiry date	2024-07-19
Advice	Nearside Rear brake pads worn on edges
Advice	Nearside Rear Service brake binding but not excessively (1.2.1 (f))

MOT #13	2022-07-20 15:23
MOT test number	434536343027
Result	✓ Passed

MOT #12	2022-01-10 09:15
MOT test number	644109465096
Result	✓ Passed

MOT #11	2021-01-14 09:18
MOT test number	505207687118
Result	✓ Passed

MOT #10	2020-01-09 16:33
MOT test number	206675270887
Result	✓ Passed

**MOT #9** 2019-01-22 10:44**MOT test number** 402711659508**Result** ✓ Passed**MOT #8** 2018-01-08 13:32**MOT test number** 510715306598**Result** ✓ Passed**MOT #7** 2017-01-10 10:26**MOT test number** 298840855308**Result** ✓ Passed**MOT #6** 2016-01-20 10:01**MOT test number** 443167524088**Result** ✓ Passed**MOT #5** 2016-01-19 10:33**MOT test number** 990300117303**Result** ✗ Failed**Fail** Offside Rear Brake pad(s) less than 1.5 mm thick (3.5.1g)**MOT #4** 2015-01-28 10:00**MOT test number** 647928225090**Result** ✓ Passed**Notice** Under-trays fitted obscuring some underside components**Notice** Child seat fitted not allowing full inspection of adult belt



MOT #3	2014-01-23 10:57
MOT test number	368433624025
Result	✓ Passed
<div>Notice</div> Child seat fitted not allowing full inspection of adult belt	

MOT #2	2013-01-23 13:07
MOT test number	365753423011
Result	✓ Passed

MOT #1	2012-02-07 10:56
MOT test number	888318432038
Result	✓ Passed



Tax & MOT check

✓  
**Taxed**  
**Tax due:**  
1 July 2024

✓  
**MOT**  
**Expires:**  
19 July 2024

<b>Tax status</b>	Valid until 1 July
<b>Days left</b>	64
<b>MOT expiry date</b>	19 July 2024
<b>Full MOT history</b>	<a href="#">See MOT history</a>

Tax calculation

<b>Vehicle class</b>	49
<b>Band</b>	F
<b>Single payment (12 months)</b>	£ 200,00,-
<b>Single six month payment</b>	£ 110,00,-
<b>Total payable by 12 monthly instalments</b>	£ 210,00,-



Damage history

Check the damage history for this HONDA. See if, where and when this HONDA had damage and the car repair costs. We also check if this HONDA was scrapped. Download the premium report [here](#) for the results.

Damage 1

Date	
Category	
Type	

Damage 2

Date	
Category	
Type	



Extra HONDA salvage check



If this vehicle was seen at a salvage auction we offer: vehicle pictures, salvage location, retail value. Download the premium report [here](#) for more information.

More info >



Vehicle valuation

What is this car worth? See the vehicle value of this HONDA in the premium report. We check: purchase value, age, mileage, MOT history, damages and online sale prices.

Trade retail value	£ 19,299
Auction value	£ 19,299
Average private trade value	£ 19,299

More info >





Owner history

For how long did the current and previous owner(s) have this HONDA? How many owners did this HONDA have? Check it in the premium report and see all owner registrations. Download the full report [here](#).

Owner	From	To
Owner	From	To
Owner	From	To
Owner	From	To
Owner	From	To
Owner	From	To
Owner	From	To

More info >

Plate changes

See in this check if this HONDA had different number plates.

Number of plates	1
Current registration	<b>XXXXXX</b>
Plate since	2024-03-28
Current registration	<b>XXXXXX</b>
Plate since	2024-03-28

More info >



Finance check

Check if this HONDA is financed, has an outstanding loan or finance agreement. If you are purchasing a vehicle it is smart to ensure that any finance that may have been taken out on this HONDA has been settled.

If not, and you buy this HONDA then you could lose the money and the car you paid for.

Download the premium report [here](#) and check if this HONDA is financed.

Finance company	XXXXXXXXXX	XXXX
Date of agreement	XXXXXXXXXX	XXXX
Agreement type	XXXXXXXXXX	XXXX
Agreement term	XXXXXXXXXX	XXXX
Agreement number	XXXXXXXXXX	XXXX
Contact info	XXXXXXXXXX	XXXX

More info >



Mileage check

Odometer	In miles
Mileage registrations	16
First mileage registration	2009-03-13
Last registration	2023-07-10
Complete history	<a href="#">See info</a>



Registration #1	2009-03-13	12 mi
Registration #2	2012-02-07	13.249 mi
Registration #3	2013-01-23	18.406 mi
Registration #4	2014-01-23	23.265 mi
Registration #5	2015-01-28	28.059 mi
Registration #6	2016-01-19	32.404 mi
Registration #7	2016-01-20	32.404 mi
Registration #8	2017-01-10	35.008 mi
Registration #9	2018-01-10	38.008 mi
Registration #10	2019-01-10	41.008 mi
Registration #11	2020-01-10	44.008 mi
Registration #12	2021-01-10	47.008 mi
Registration #13	2022-01-10	50.008 mi
Registration #14	2023-01-10	53.008 mi
Registration #15	2023-07-10	54.008 mi
Registration #16	2023-07-10	54.008 mi

More info >



Safety ratings

NCAP rating	★★★★★
Video	<a href="#">see crash video</a>

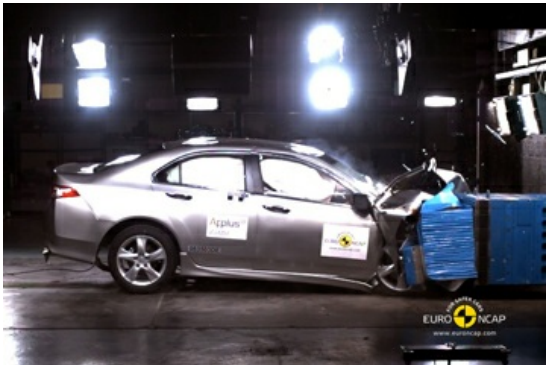

Dimensions & weight

Width	1840 mm
Height	1440 mm
Length	4726 mm
Wheel base	2705 mm
Kerb weight	1540 kg

Additional information

Fuel tank capacity	65 l
Fuel delivery	Direct Injection
Number of doors	4
Number of seats	5
Number of axles	2
Engine number	N22B11011145