



report date: 2024-03-29

General information

Make	FIAT
Model	500 L MULTIJET TREKKING
Colour	Grey
Year of manufacture	2013
Top speed	99 mph
0 - 60 mph	15.3 seconds
Gearbox	5 speed Manual

Engine & fuel consumption

Power	85 BHP
Max. torque	200 Nm at 1.500 rpm
Engine capacity	1.248 cc
Cylinders	4
Fuel type	Diesel
Consumption city	54.3 mpg
Consumption extra urban	74.3 mpg
Consumption combined	65.7 mpg
CO2 emission	114 g/km
CO2 label	C





Internet history

Entry 1

Date	2021-08-20
Pictures	5
Listing price	View report

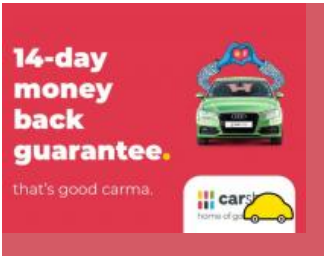

source: cargurus.co.uk



MOT history

MOT expiry date	2025-02-06
MOT pass rate	80 %
MOT passed	8
Failed MOT tests	2
Total advice items	5
Total items failed	3

MOT #10	2024-02-07 11:54
MOT test number	832494079194
Result	✓ Passed
Next expiry date	2025-02-06

MOT #9	2022-12-06 10:50
MOT test number	735646969162
Result	✓ Passed

MOT #8	2022-12-06 10:50
MOT test number	198021497050
Result	✗ Failed
Pass with rectification Front Windscreen washer provides insufficient washer liquid (3.5 (a))	

MOT #7	2021-09-03 14:00
MOT test number	609067393195
Result	✓ Passed

MOT #6	2020-12-15 17:04
MOT test number	255274515822
Result	✓ Passed

**MOT #5** 2020-01-03 16:34**MOT test number** 868220110093**Result** ✓ Passed**Advice** Nearside Front Tyre slightly damaged/cracking or perishing damage on side wall (5.2.3 (d) (ii))**Advice** Offside Front Tyre worn close to legal limit/worn on edge (5.2.3 (e))**Advice** Nearside Rear Tyre slightly damaged/cracking or perishing cracking inner side wall (5.2.3 (d) (ii))**MOT #4** 2018-12-18 12:22**MOT test number** 892404859483**Result** ✓ Passed**Advice** Front wiper very slightly smearing**Advice** Nearside Front Tyre has a cut but not deep enough to reach the ply or cords cut to side wall but no cords showing (5.2.3 (d) (i))**MOT #3** 2017-11-28 14:21**MOT test number** 951741317488**Result** ✓ Passed**MOT #2** 2016-12-05 15:19**MOT test number** 887571844097**Result** ✓ Passed**MOT #1** 2016-12-05 15:19**MOT test number** 777471497977**Result** ✗ Failed**Pass with rectification** Nearside Windscreen wiper does not clear the windscreen effectively (8.2.2)**Pass with rectification** Offside Windscreen wiper does not clear the windscreen effectively (8.2.2)



Tax & MOT check

✓
Taxed
Tax due:
1 December 2024

✓
MOT
Expires:
6 February 2025

Tax status	Valid until 1 December
Days left	217
MOT expiry date	6 February 2025
Full MOT history	See MOT history

Tax calculation

Vehicle class	49
Band	C
Single payment (12 months)	£ 35,00,-
Single six month payment	Not applicable
Total payable by 12 monthly instalments	£ 36,75,-



Damage history

Check the damage history for this FIAT. See if, where and when this FIAT had damage and the car repair costs. We also check if this FIAT was scrapped. Download the premium report [here](#) for the results.

Damage 1

Date	
Category	
Type	

Damage 2

Date	
Category	
Type	



Extra FIAT salvage check



If this vehicle was seen at a salvage auction we offer: vehicle pictures, salvage location, retail value. Download the premium report [here](#) for more information.

More info >



Vehicle valuation

What is this car worth? See the vehicle value of this FIAT in the premium report. We check: purchase value, age, mileage, MOT history, damages and online sale prices.

Trade retail value	£ 19,999
Auction value	£ 19,999
Average private trade value	£ 19,999

More info >



Owner history

For how long did the current and previous owner(s) have this FIAT? How many owners did this FIAT have? Check it in the premium report and see all owner registrations. Download the full report [here](#).

Owner	Start date
Owner	Start date
Owner	Start date
Owner	Start date
Owner	Start date
Owner	Start date
Owner	Start date

More info >

Plate changes

See in this check if this FIAT had different number plates.

Number of plates	1
Current registration	
Plate since	2024-03-29
Current registration	
Plate since	2024-03-29

More info >



Finance check

Check if this FIAT is financed, has an outstanding loan or finance agreement. If you are purchasing a vehicle it is smart to ensure that any finance that may have been taken out on this FIAT has been settled.

If not, and you buy this FIAT then you could lose the money and the car you paid for.

Download the premium report [here](#) and check if this FIAT is financed.

Finance company	XXXXXXXX XX
Date of agreement	XXXXXXXX XX
Agreement type	XXXXXXXX XX
Agreement term	XXXXXXXX XX
Agreement number	XXXXXXXX XX
Contact info	XXXXXXXX XX

More info >



Mileage check

Odometer	In miles
Mileage registrations	12
First mileage registration	2013-12-23
Last registration	2024-02-07
Complete history	See info



Registration #1	2013-12-23	18 mi
Registration #2	2016-12-05	13.834 mi
Registration #3	2016-12-05	13.834 mi
Registration #4	2017-11-28	17.204 mi
Registration #5	2018-12-18	20.652 mi
Registration #6	2020-01-03	22.398 mi
Registration #7	2020-01-03	22.398 mi
Registration #8	2020-01-03	22.398 mi
Registration #9	2020-01-03	22.398 mi
Registration #10	2020-01-03	22.398 mi
Registration #11	2020-01-03	22.398 mi
Registration #12	2020-01-03	22.398 mi

More info >



Car features

The FIAT factory car options list is only available in the premium report.

S0225	Air conditioning
S0295	
S0482	
S0501	
S0566	
S0567	
S0569	

View the complete FIAT factory list for this vehicle [here](#).

More info >

Safety ratings

NCAP rating	★★★★★
Adult	94%
Children	78%
Pedestrian	65%
Safety systems	71%
Overall rating	83%
Video	see crash video



Dimensions & weight

Width	2018 mm
Height	1679 mm
Length	4270 mm
Kerb weight	1315 kg
Max. allowed weight	1850 kg

Additional information

Fuel tank capacity	50 l
Fuel delivery	Direct Injection
Number of doors	5
Number of seats	5
Number of axles	2

Engine number

5205900