



report date: 2024-03-29

General information

|                     |   |
|---------------------|---|
| Make                | CITROEN                                 |
| Model               | C4 GRAND PICASSO GRAND BLUEHDI FEEL S/S |
| Colour              | Blue                                    |
| Year of manufacture | 2017                                    |
| Top speed           | 117 mph                                 |
| 0 - 60 mph          | 11.3 seconds                            |
| Gearbox             | 6 speed Manual                          |

Engine & fuel consumption

|                         |                     |
|-------------------------|---------------------|
| Power                   | 118 BHP             |
| Max. torque             | 300 Nm at 1.750 rpm |
| Engine capacity         | 1.560 cc            |
| Cylinders               | 4                   |
| Fuel type               | Diesel              |
| Consumption city        | 62.8 mpg            |
| Consumption extra urban | 74.3 mpg            |
| Consumption combined    | 70.6 mpg            |
| CO2 emission            | 106 g/km            |
| CO2 label               | B                   |





Internet history

Entry 1

|               |                             |
|---------------|-----------------------------|
| Date          | 2021-10-05                  |
| Pictures      | 11                          |
| Listing price | <a href="#">View report</a> |

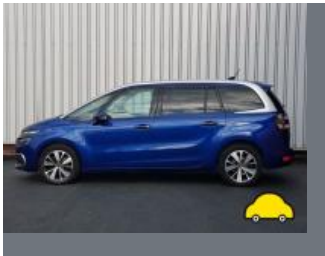

source: [autotrader.co.uk](https://www.autotrader.co.uk)



## MOT history

|                    |            |
|--------------------|------------|
| MOT expiry date    | 2024-10-26 |
| MOT pass rate      | 83 %       |
| MOT passed         | 5          |
| Failed MOT tests   | 1          |
| Total advice items | 6          |
| Total items failed | 2          |

|                  |  |
|------------------|--|
| MOT #6           | 2023-10-27 15:22                                     |
| MOT test number  | 619809407477   |
| Result           | ✓ Passed   |
| Next expiry date | 2024-10-26   |
| Minor            | Front Windscreen wiper blade defective (3.4 (b) (i)) |
| Advice           | Oil leak, but not excessive (8.4.1 (a) (i))          |
| Advice           | Nearside Rear Nail in tyre                           |

|                 |                  |
|-----------------|------------------|
| MOT #5          | 2022-10-22 08:59 |
| MOT test number | 291161758444     |
| Result          | ✓ Passed         |

|                 |   |
|-----------------|---|
| MOT #4          | 2022-10-21 14:27  |
| MOT test number | 907906251919  |
| Result          | ✗ Failed  |
| Fail            | Offside Rear Tyre tread depth below requirements of 1.6mm (5.2.3 (e))           |
| Fail            | Offside Front Anti-roll bar linkage ball joint excessively worn (5.3.4 (a) (i)) |

|                 |                  |
|-----------------|------------------|
| MOT #3          | 2021-10-15 08:25 |
| MOT test number | 626829449545     |
| Result          | ✓ Passed         |



|                 |   |
|-----------------|---|
| MOT #2          | 2021-01-26 16:25  |
| MOT test number | 662272170661  |
| Result          | ✓ Passed  |
| Advice          | Child Seat fitted not allowing full inspection of adult belt  |
| Minor           | Fuel pipe chafing fuel pipe had been modified. (6.1.3 (c) (i))  |
| Minor           | Offside Rear Registration plate lamp inoperative in the case of multiple lamps or light sources (4.7.1 (b) (i)) |

|                 |                  |
|-----------------|------------------|
| MOT #1          | 2020-01-21 12:36 |
| MOT test number | 428293971209     |
| Result          | ✓ Passed         |



Tax & MOT check

✓  
**Taxed**  
**Tax due:**  
1 October 2024

✓  
**MOT**  
**Expires:**  
26 October 2024

|                         |                                 |
|-------------------------|---------------------------------|
| <b>Tax status</b>       | Valid until 1 October           |
| <b>Days left</b>        | 154                             |
| <b>MOT expiry date</b>  | 26 October 2024                 |
| <b>Full MOT history</b> | <a href="#">See MOT history</a> |

Tax calculation

|  |                |
|--|----------------|
| <b>Vehicle class</b>                           | 49             |
| <b>Band</b>                                    | B              |
| <b>Single payment (12 months)</b>              | £ 20,00,-      |
| <b>Single six month payment</b>                | Not applicable |
| <b>Total payable by 12 monthly instalments</b> | £ 21,00,-      |



Damage history

Check the damage history for this CITROEN. See if, where and when this CITROEN had damage and the car repair costs. We also check if this CITROEN was scrapped. Download the premium report [here](#) for the results.

Damage 1

|          |  |
|----------|--|
| Date     |  |
| Category |  |
| Type     |  |

Damage 2

|          |  |
|----------|--|
| Date     |  |
| Category |  |
| Type     |  |



Extra CITROEN salvage check



If this vehicle was seen at a salvage auction we offer: vehicle pictures, salvage location, retail value. Download the premium report [here](#) for more information.

More info >



Vehicle valuation

What is this car worth? See the vehicle value of this CITROEN in the premium report. We check: purchase value, age, mileage, MOT history, damages and online sale prices.

|                             |          |
|-----------------------------|----------|
| Trade retail value          | £ 19,200 |
| Auction value               | £ 19,200 |
| Average private trade value | £ 19,200 |

More info >



Owner history

For how long did the current and previous owner(s) have this CITROEN? How many owners did this CITROEN have? Check it in the premium report and see all owner registrations. Download the full report [here](#).

|       |       |
|-------|-------|
| Owner | Since |
| Owner | Since |
| Owner | Since |
| Owner | Since |
| Owner | Since |
| Owner | Since |
| Owner | Since |

More info >

Plate changes

See in this check if this CITROEN had different number plates.

|                      |   |
|----------------------|---|
| Number of plates     | 0   |
| Current registration |   |
| Plate since          | 2024-03-29  |
| Current registration |   |
| Plate since          | 2024-03-29  |

More info >





Finance check

Check if this CITROEN is financed, has an outstanding loan or finance agreement. If you are purchasing a vehicle it is smart to ensure that any finance that may have been taken out on this CITROEN has been settled.

If not, and you buy this CITROEN then you could lose the money and the car you paid for.

Download the premium report [here](#) and check if this CITROEN is financed.

|                   |             |
|-------------------|-------------|
| Finance company   | XXXXXXXX XX |
| Date of agreement | XXXXXXXX XX |
| Agreement type    | XXXXXXXX XX |
| Agreement term    | XXXXXXXX XX |
| Agreement number  | XXXXXXXX XX |
| Contact info      | XXXXXXXX XX |

More info >



Mileage check

|                            |                          |
|----------------------------|--------------------------|
| Odometer                   | In miles                 |
| Mileage registrations      | 8                        |
| First mileage registration | 2017-01-30               |
| Last registration          | 2023-10-27               |
| Complete history           | <a href="#">See info</a> |



|                 |            |           |
|-----------------|------------|-----------|
| Registration #1 | 2017-01-30 | 17 mi     |
| Registration #2 | 2020-01-21 | 30.344 mi |
| Registration #3 | 2021-01-26 | 37.422 mi |
| Registration #4 | 2022-01-27 | 38.377 mi |
| Registration #5 | 2022-01-27 | 38.377 mi |
| Registration #6 | 2022-01-27 | 38.377 mi |
| Registration #7 | 2022-01-27 | 38.377 mi |
| Registration #8 | 2023-10-27 | 38.377 mi |

More info >



Safety ratings

NCAP rating ★★★★★

Video [see crash video](#)

Dimensions & weight

|                     |         |
|---------------------|---------|
| Width               | 1826 mm |
| Height              | 1644 mm |
| Length              | 4597 mm |
| Wheel base          | 2840 mm |
| Kerb weight         | 1347 kg |
| Max. allowed weight | 2175 kg |

Additional information

|                    |                  |
|--------------------|------------------|
| Fuel tank capacity | 55 l             |
| Fuel delivery      | Direct Injection |
| Number of doors    | 5                |
| Number of seats    | 7                |
| Number of axles    | 2                |
| Engine number      | JCAN3042659      |