



YD68EAO

report date: 2024-03-28

General information

| | |
|---------------------|--------------------------|
| Make | BMW |
| Model | 220 318D SE GRAN TURISMO |
| Colour | Silver |
| Year of manufacture | 2018 |
| Top speed | 130 mph |
| 0 - 60 mph | 9.3 seconds |
| Gearbox | 6 speed Manual |

Engine & fuel consumption

| | |
|-------------------------|---------------------|
| Power | 150 BHP |
| Max. torque | 320 Nm at 3.000 rpm |
| Engine capacity | 1.995 cc |
| Cylinders | 4 |
| Fuel type | Diesel |
| Consumption city | 51.4 mpg |
| Consumption extra urban | 68.9 mpg |
| Consumption combined | 61.4 mpg |
| CO2 emission | 121 g/km |
| CO2 label | D |





Internet history

Entry 2

| | |
|---------------|-----------------------------|
| Date | 2022-06-19 |
| Pictures | 29 |
| Listing price | View report |

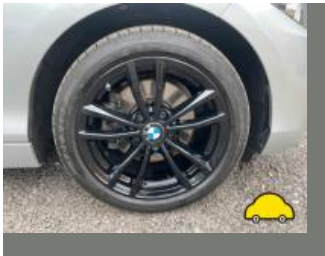

source: [cargurus.co.uk](#)

Entry 1

| | |
|---------------|-----------------------------|
| Date | 2021-06-26 |
| Pictures | 17 |
| Listing price | View report |

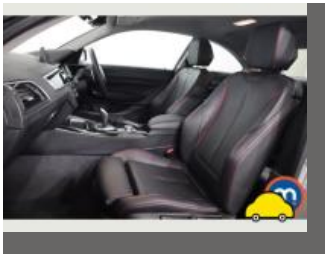
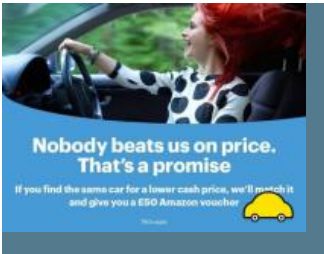

source: [autotrader.co.uk](#)



MOT history

| | |
|--------------------|------------|
| MOT expiry date | 2025-04-02 |
| MOT pass rate | 67 % |
| MOT passed | 4 |
| Failed MOT tests | 2 |
| Total advice items | 2 |
| Total items failed | 3 |

| | |
|------------------|------------------|
| MOT #6 | 2024-03-13 12:13 |
| MOT test number | 686667213715 |
| Result | ✓ Passed |
| Next expiry date | 2025-04-02 |

| | |
|-----------------|---|
| MOT #5 | 2024-03-08 13:58 |
| MOT test number | 775419062601 |
| Result | ✗ Failed |
| Fail | Engine MIL inoperative or indicates a malfunction (8.2.2.2 (g)) |
| Advice | Adblue warning on |

| | |
|-----------------|------------------|
| MOT #4 | 2023-04-03 14:00 |
| MOT test number | 741163978682 |
| Result | ✓ Passed |

| | |
|-----------------|------------------|
| MOT #3 | 2022-05-11 11:53 |
| MOT test number | 566542594299 |
| Result | ✓ Passed |



| | |
|-----------------|--|
| MOT #2 | 2022-05-10 10:15 |
| MOT test number | 465986786188 |
| Result | ✗ Failed |
| Advice | Nearside Rear Tyre worn close to legal limit/worn on edge approx 2mm (5.2.3 (e)) |
| Fail | Nearside Front Tyre has a bulge, caused by separation or partial failure of its structure (5.2.3 (d) (ii)) |
| Fail | Offside Rear Tyre has a bulge, caused by separation or partial failure of its structure (5.2.3 (d) (ii)) |

| | |
|-----------------|------------------|
| MOT #1 | 2021-05-27 11:55 |
| MOT test number | 745243794326 |
| Result | ✓ Passed |



Tax & MOT check

X

Untaxed

Tax expired:
14 March 2024

✓

MOT

Expires:
2 April 2025

| | |
|------------------|---------------------------------|
| Tax status | Expired at 14 March 2024 |
| Days left | 45 days too late |
| MOT expiry date | 2 April 2025 |
| Full MOT history | See MOT history |

Tax calculation

| | |
|--|------------|
| Vehicle class | 49 |
| Band | G |
| First licence fee (12 months) | £ 210,00,- |
| First licence fee diesel non RDE2 tested (12 months) | £ 255,00,- |
| Standard rate (12 months) | £ 180,00,- |
| Standard rate (6 months) | £ 99,00,- |
| Premium rate (12 months) | £ 570,00,- |
| Premium rate (6 months) | £ 313,50,- |



Damage history

Check the damage history for this BMW. See if, where and when this BMW had damage and the car repair costs. We also check if this BMW was scrapped. Download the premium report [here](#) for the results.

| | |
|----------|--|
| Damage 1 | |
| Date | |
| Category | |
| Type | |
| Damage 2 | |
| Date | |
| Category | |
| Type | |



Extra BMW salvage check



If this vehicle was seen at a salvage auction we offer: vehicle pictures, salvage location, retail value. Download the premium report [here](#) for more information.

More info >



Vehicle valuation

What is this car worth? See the vehicle value of this BMW in the premium report. We check: purchase value, age, mileage, MOT history, damages and online sale prices.

| | |
|-----------------------------|----------|
| Trade retail value | £ 19,999 |
| Auction value | £ 19,999 |
| Average private trade value | £ 19,999 |

More info >



Owner history

For how long did the current and previous owner(s) have this BMW? How many owners did this BMW have? Check it in the premium report and see all owner registrations. Download the full report [here](#).

| | |
|-------|-------|
| Owner | Since |
| Owner | Since |
| Owner | Since |
| Owner | Since |
| Owner | Since |
| Owner | Since |
| Owner | Since |

More info >

Plate changes

See in this check if this BMW had different number plates.

| | |
|----------------------|---------------|
| Number of plates | 1 |
| Current registration | XXXXXX |
| Plate since | 2024-03-28 |
| Current registration | XXXXXX |
| Plate since | 2024-03-28 |

More info >



Finance check

Check if this BMW is financed, has an outstanding loan or finance agreement. If you are purchasing a vehicle it is smart to ensure that any finance that may have been taken out on this BMW has been settled.

If not, and you buy this BMW then you could lose the money and the car you paid for.

Download the premium report [here](#) and check if this BMW is financed.

| | | |
|-------------------|------------|------|
| Finance company | XXXXXXXXXX | XXXX |
| Date of agreement | XXXXXXXXXX | XXXX |
| Agreement type | XXXXXXXXXX | XXXX |
| Agreement term | XXXXXXXXXX | XXXX |
| Agreement number | XXXXXXXXXX | XXXX |
| Contact info | XXXXXXXXXX | XXXX |

More info >



Mileage check

| | |
|----------------------------|--------------------------|
| Odometer | In miles |
| Mileage registrations | 9 |
| First mileage registration | 2018-10-12 |
| Last registration | 2024-03-13 |
| Complete history | See info |



| | | |
|-----------------|------------|-----------|
| Registration #1 | 2018-10-12 | 20 mi |
| Registration #2 | 2021-05-27 | 22.866 mi |
| Registration #3 | 2022-05-10 | 30.191 mi |
| Registration #4 | 2022-05-11 | 30.191 mi |
| Registration #5 | | |
| Registration #6 | | |
| Registration #7 | | |
| Registration #8 | | |
| Registration #9 | | |

More info >



Car features

The BMW factory car options list is only available in the premium report.

| | |
|-------|------------------|
| S0225 | Air conditioning |
| S0295 | |
| S0482 | |
| S0501 | |
| S0566 | |
| S0567 | |
| S0569 | |

View the complete BMW factory list for this vehicle [here](#).

More info >

Safety ratings

| | |
|----------------|---------------------------------|
| NCAP rating | ★★★★★ |
| Adult | 95% |
| Children | 84% |
| Pedestrian | 78% |
| Safety systems | 86% |
| Overall rating | 89% |
| Video | see crash video |



Dimensions & weight

| | |
|---------------------|---------|
| Width | 2047 mm |
| Height | 1508 mm |
| Length | 4824 mm |
| Wheel base | 2920 mm |
| Kerb weight | 1570 kg |
| Max. allowed weight | 2140 kg |

Additional information

| | |
|--------------------|------------------|
| Fuel tank capacity | 57 l |
| Fuel delivery | Direct Injection |
| Number of doors | 5 |
| Number of seats | 5 |

Engine number

73005210