



report date: 2024-03-28

General information

Make	VOLVO
Model	V70 SE T V70
Colour	Green
Year of manufacture	1998
Top speed	137 mph
Gearbox	4 speed automatic

Engine & fuel consumption

Power	193 BHP
Max. torque	270 Nm at 1.800 rpm
Engine capacity	2.435 cc
Cylinders	5
Fuel type	Petrol
Consumption city	17.3 mpg
Consumption extra urban	34.9 mpg
Consumption combined	25.5 mpg



LABEL UNKNOWN



## Internet history

### Entry 4

Date	2021-10-08
Pictures	14
Listing price	<a href="#">View report</a>



source: [autotrader.co.uk](#)

### Entry 3

Date	2021-08-05
Pictures	14
Listing price	<a href="#">View report</a>

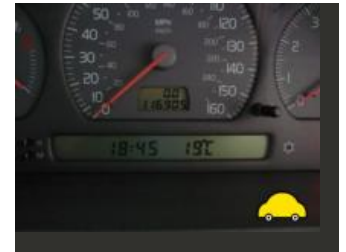
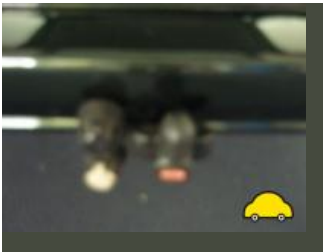

source: [autotrader.co.uk](#)

### Entry 2

Date	2021-07-16
Pictures	14
Listing price	<a href="#">View report</a>

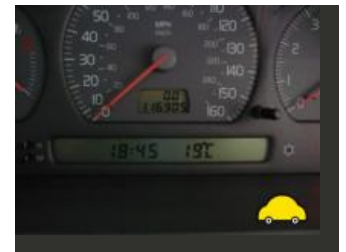
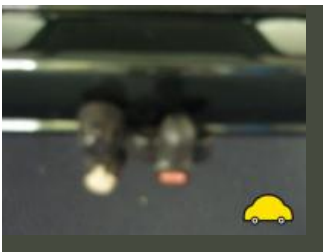

source: [autotrader.co.uk](#)

### Entry 1

Date	2021-06-17
------	------------

Pictures

14

Listing price

[View report](#)

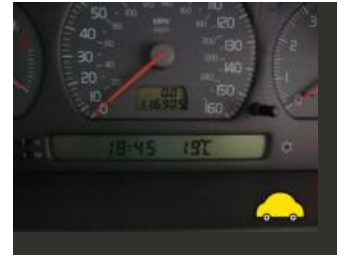
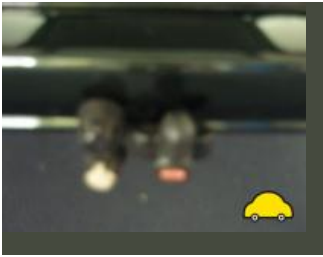

source: [autotrader.co.uk](https://www.autotrader.co.uk)



MOT history

MOT expiry date	2024-10-13
MOT pass rate	67 %
MOT passed	18
Failed MOT tests	9
Total advice items	48
Total items failed	29

MOT #27	2023-10-05 07:23
MOT test number	352665799332
Result	✓ Passed
Next expiry date	2024-10-13
Advice	Offside Rear Lower Shock absorbers has a slightly worn bush (5.3.2 (c))
Minor	Nearside Front Lower Windscreen damaged but not adversely affecting driver's view Stone chip swept area (3.2 (a) (i))
Advice	Nearside Rear Lower Shock absorbers has a slightly worn bush (5.3.2 (c))

**MOT #26**

2023-10-03 11:41

**MOT test number**

231867496068

**Result****✗ Failed****Fail** Nearside Front Lower Suspension arm ball joint likely to become detached (5.3.4 (a) (ii))**Advice** Nearside Rear Lower Shock absorbers has a slightly worn bush (5.3.2 (c))**Fail** Anti-lock braking system warning lamp indicates an ABS fault (1.6 (b))**Fail** Nearside Front Direction indicator incorrect colour (4.4.3 (a))**Fail** Nearside Rear Brakes imbalanced across an axle by more than 50% 58% (1.2.1 (b) (ii))**Fail** Offside Front Lower Suspension arm ball joint excessively worn (5.3.4 (a) (i))**Advice** Offside Rear Lower Shock absorbers has a slightly worn bush (5.3.2 (c))**Minor** Nearside Front Lower Windscreen damaged but not adversely affecting driver's view Stone chip swept area (3.2 (a) (i))**Fail** Offside Front Direction indicator incorrect colour (4.4.3 (a))**Fail** Offside Front Anti-roll bar ball joint excessively worn Upper / lower (5.3.4 (a) (i))**MOT #25**

2022-10-14 11:14

**MOT test number**

796807661518

**Result****✓ Passed****Advice** Offside Rear Sub-frame pin or bush worn but not resulting in excessive movement (5.3.4 (a) (i))**MOT #24**

2022-10-14 09:33

**MOT test number**

203643000794

**Result****✗ Failed****Advice** Offside Rear Sub-frame pin or bush worn but not resulting in excessive movement (5.3.4 (a) (i))**Fail** Anti-lock braking system warning lamp indicates an ABS fault (1.6 (b))**Minor** Nearside Front Windscreen wiper blade defective ends splitting (3.4 (b) (i))

**MOT #23** 2021-10-14 14:06**MOT test number** 242552192819**Result** ✓ Passed**MOT #22** 2020-06-03 12:24**MOT test number** 149751173736**Result** ✓ Passed**Advice** Offside Front Brake hose slightly deteriorated (1.1.12 (b) (ii))**Advice** Offside Rear Tyre slightly damaged/cracking or perishing (5.2.3 (d) (ii))**MOT #21** 2020-06-03 10:58**MOT test number** 705384869123**Result** ✗ Failed**Advice** Offside Rear Tyre slightly damaged/cracking or perishing (5.2.3 (d) (ii))**Fail** Nearside Windscreen wiper does not clear the windscreen effectively (3.4 (b) (ii))**Advice** Offside Front Brake hose slightly deteriorated (1.1.12 (b) (ii))**Fail** Nearside Front Outer Drive shaft joint constant velocity boot split or insecure, no longer prevents the ingress of dirt (6.1.7 (g) (ii))**MOT #20** 2019-06-25 16:39**MOT test number** 111869430995**Result** ✓ Passed**Advice** Nearside Front Outer Drive shaft joint worn, but not excessively (6.1.7 (c) (i))**Advice** Offside Front Anti-roll bar linkage ball joint has slight play (5.3.4 (a) (i))

**MOT #19**

2019-06-25 12:01

**MOT test number**

244192366092

**Result****✗ Failed****Advice** Nearside Front Outer Drive shaft joint worn, but not excessively (6.1.7 (c) (i))**Fail** Offside Front Outer Drive shaft joint constant velocity boot split or insecure, no longer prevents the ingress of dirt (6.1.7 (g) (ii))**Advice** Offside Front Anti-roll bar linkage ball joint has slight play (5.3.4 (a) (i))**MOT #18**

2017-11-06 15:49

**MOT test number**

679901074694

**Result****✓ Passed****Advice** Rear brake disc worn, pitted or scored, but not seriously weakened (3.5.1i)**Advice** Front ABS pulse wheels corroded**Advice** Front Front constant velocity joint gaiter deteriorated, but preventing the ingress of dirt both (2.5.C.1a)**Advice** Rear brake fluctuating, but not excessively (3.7.B.3)**MOT #17**

2016-11-14 11:14

**MOT test number**

739162738499

**Result****✓ Passed****Advice** Rear brake fluctuating, but not excessively (3.7.B.3)**MOT #16**

2016-11-11 10:49

**MOT test number**

799089155164

**Result****✗ Failed****Fail** Offside Front Anti-roll bar linkage has excessive play in a ball joint (2.4.G.2)**Advice** Rear brake fluctuating, but not excessively (3.7.B.3)**Fail** Offside Front Front wheel bearing rough when rotated (2.5.A.2)

**MOT #15** 2015-11-13 15:10**MOT test number** 963942240988**Result** ✓ Passed**MOT #14** 2015-11-12 10:55**MOT test number** 165358016476**Result** ✗ Failed

- Fail** Windscreen wiper does not clear the windscreen effectively both (8.2.2)
- Fail** Exhaust emissions Lambda reading after 2nd fast idle outside specified limits (7.3.D.3)
- Fail** Rear brake application uneven (3.7.B.2)
- Fail** Parking brake: efficiency below requirements (3.7.B.7)
- Fail** Offside Headlamp excessively deteriorated so that the light output is severely reduced (1.7.5a)
- Fail** Exhaust system not adequately supported rear section broken (7.1.1)
- Fail** Nearside Rear Tyre has ply or cords exposed (4.1.D.1b)
- Fail** Offside rear parking brake recording little or no effort (3.7.B.6a)
- Fail** Nearside Headlamp excessively deteriorated so that the light output is severely reduced (1.7.5a)

**MOT #13** 2014-11-06 14:51**MOT test number** 768400214347**Result** ✓ Passed

- Advice** Rear brake fluctuating, but not excessively (3.7.B.3)
- Notice** Headlamps patterns deteriorating
- Advice** Nearside Rear Tyre worn close to the legal limit (4.1.E.1)



**MOT #12** 2014-11-06 11:47**MOT test number** 499410414453**Result** ✗ Failed**Advice** Nearside Rear Tyre worn close to the legal limit (4.1.E.1)**Notice** Headlamps patterns deteriorating**Fail** Offside Rear Tyre has ply or cords exposed (4.1.D.1b)**Advice** Rear brake fluctuating, but not excessively (3.7.B.3)**Fail** Nearside Front Anti-roll bar linkage ball joint dust cover excessively deteriorated so that it no longer prevents the ingress of dirt (2.4.G.2)**MOT #11** 2013-11-14 12:27**MOT test number** 969428513362**Result** ✓ Passed**Advice** Nearside Rear Tyre worn close to the legal limit (4.1.E.1)**MOT #10** 2013-11-14 10:33**MOT test number** 299158713322**Result** ✗ Failed**Fail** Nearside Front Tyre tread depth below requirements of 1.6mm (4.1.E.1)**Fail** Nearside Rear Tyre has a tear, caused by separation or partial failure of its structure (4.1.D.1b)**Advice** Offside Front Tyre worn close to the legal limit (4.1.E.1)



MOT #9

2012-11-14 12:15

MOT test number

526989512320

Result

✓ Passed

- Advice

Nearside Rear Tyre worn close to the legal limit (4.1.E.1)
- Advice

Offside Rear Tyre worn close to the legal limit (4.1.E.1)
- Advice

Offside Headlamp deteriorated but light output not reduced (1.7.5a)
- Advice

Nearside Front Tyre worn close to the legal limit (4.1.E.1)
- Advice

Offside Front Tyre worn close to the legal limit (4.1.E.1)
- Advice

Nearside Headlamp deteriorated but light output not reduced (1.7.5a)

MOT #8

2011-11-15 13:48

MOT test number

519059211397

Result

✓ Passed

- Notice

Front tyres getting low on edge
- Advice

Offside rear brake juddering slightly (3.7.A.5b)
- Notice

Headlamp patterns fading
- Notice

Rear tyres cracking
- Advice

Nearside rear brake juddering slightly (3.7.A.5b)

**MOT #7** 2011-11-08 10:16**MOT test number** 893193251278**Result** ✗ Failed**Fail** Offside Headlamp aim too high (1.8)**Advice** Offside rear brake juddering slightly (3.7.A.5b)**Notice** Headlamp patterns fading**Notice** Rear tyres cracking**Fail** Offside Windscreen wiper does not clear the windscreen effectively (8.2.2)**Advice** Nearside rear brake juddering slightly (3.7.A.5b)**Notice** Front tyres getting low on edge**Fail** Nearside Windscreen wiper does not clear the windscreen effectively (8.2.2)**MOT #6** 2010-11-09 13:06**MOT test number** 300983310393**Result** ✓ Passed**Advice** Rear rear brake juddering slightly (3.7.A.5b)**MOT #5** 2009-11-23 11:03**MOT test number** 573147629387**Result** ✓ Passed**MOT #4** 2008-12-09 11:55**MOT test number** 583514348351**Result** ✓ Passed**MOT #3** 2007-12-18 11:50**MOT test number** 543432157367**Result** ✓ Passed



MOT #2	2006-11-28 10:53
MOT test number	142952136304
Result	✓ Passed

MOT #1	2005-11-08 11:02
MOT test number	112602015318
Result	✓ Passed



Tax & MOT check

✓  
**Taxed**  
**Tax due:**  
1 November 2024

✓  
**MOT**  
**Expires:**  
13 October 2024

Tax status		Valid until 1 November
Days left		186
MOT expiry date		13 October 2024
Full MOT history		<a href="#">See MOT history</a>



Damage history

Check the damage history for this VOLVO. See if, where and when this VOLVO had damage and the car repair costs. We also check if this VOLVO was scrapped. Download the premium report [here](#) for the results.

Damage 1

Date	
Category	
Type	

Damage 2

Date	
Category	
Type	



Extra VOLVO salvage check



If this vehicle was seen at a salvage auction we offer: vehicle pictures, salvage location, retail value. Download the premium report [here](#) for more information.

More info >



Owner history

For how long did the current and previous owner(s) have this VOLVO? How many owners did this VOLVO have? Check it in the premium report and see all owner registrations. Download the full report [here](#).

Owner	Since
Owner	Since
Owner	Since
Owner	Since
Owner	Since
Owner	Since
Owner	Since

More info >

Plate changes

See in this check if this VOLVO had different number plates.

Number of plates	1
Current registration	 
Plate since	2019-09-29
Current registration	 
Plate since	2019-09-29

More info >



Finance check

Check if this VOLVO is financed, has an outstanding loan or finance agreement. If you are purchasing a vehicle it is smart to ensure that any finance that may have been taken out on this VOLVO has been settled.

If not, and you buy this VOLVO then you could lose the money and the car you paid for.

Download the premium report [here](#) and check if this VOLVO is financed.

Finance company	XXXXXXXXXX	XXXX
Date of agreement	XXXXXXXXXX	XXXX
Agreement type	XXXXXXXXXX	XXXX
Agreement term	XXXXXXXXXX	XXXX
Agreement number	XXXXXXXXXX	XXXX
Contact info	XXXXXXXXXX	XXXX

More info >





Mileage check

Odometer	In miles
Mileage registrations	32
First mileage registration	1998-08-01
Last registration	2023-10-05
Complete history	<a href="#">See info</a>



Registration #1	1998-08-01	24 mi
Registration #2	2005-11-08	56.363 mi
Registration #3	2006-11-28	63.658 mi
Registration #4	2007-12-18	69.738 mi
Registration #5	2008-12-09	75.226 mi
Registration #6	2009-11-23	81.435 mi
Registration #7	2010-11-09	85.717 mi
Registration #8	2011-11-08	89.212 mi
Registration #9	2011-11-15	89.234 mi
Registration #10	2012-11-14	91.399 mi
Registration #11	2013-11-14	93.543 mi
Registration #12	2013-11-14	93.543 mi
Registration #13	2014-11-06	95.361 mi
Registration #14	2014-11-06	95.361 mi
Registration #15	2015-11-12	100.962 mi
Registration #16	2015-11-13	100.969 mi
Registration #17	2016-11-13	101.277 mi
Registration #18	2016-11-13	101.277 mi
Registration #19	2016-11-13	101.277 mi
Registration #20	2016-11-13	101.277 mi
Registration #21	2016-11-13	101.277 mi
Registration #22	2016-11-13	101.277 mi
Registration #23	2016-11-13	101.277 mi
Registration #24	2016-11-13	101.277 mi
Registration #25	2016-11-13	101.277 mi
Registration #26	2016-11-13	101.277 mi

Registration #27	2025-25-25	25,252,442
Registration #28	2025-25-25	25,252,442
Registration #29	2025-25-25	25,252,442
Registration #30	2025-25-25	25,252,442
Registration #31	2025-25-25	25,252,442
Registration #32	2025-25-25	25,252,442

More info >



Car features

The VOLVO factory car options list is only available in the premium report.

S0225	Air conditioning
S0295	
S0482	
S0501	
S0566	
S0567	
S0569	

View the complete VOLVO factory list for this vehicle [here](#).

More info >

Safety ratings

NCAP rating ★★★★☆

Video [see crash video](#)



Dimensions & weight

Width	1760 mm
Height	1410 mm
Length	4720 mm

Additional information

Fuel delivery	Multi-Point Injection
Number of doors	5
Number of axles	2
Engine number	1556303