



Mercedes-Benz



report date: 2024-03-29

General information

Make	MERCEDES
Model	A-CLASS A150 CLASSIC SE
Colour	Brown
Year of manufacture	2007
Top speed	109 mph
0 - 60 mph	12.6 seconds
Gearbox	5 speed Manual

Engine & fuel consumption

Power	94 BHP
Max. torque	140 Nm at 4.000 rpm
Engine capacity	1.498 cc
Cylinders	4
Fuel type	Petrol
Consumption city	35.8 mpg
Consumption extra urban	52.3 mpg
Consumption combined	45.6 mpg
CO2 emission	148 g/km
CO2 label	F





Internet history

Entry 4

Date	2021-07-03
Pictures	6
Listing price	View report



source: [autotrader.co.uk](#)

Entry 3

Date	2021-06-23
Pictures	6
Listing price	View report

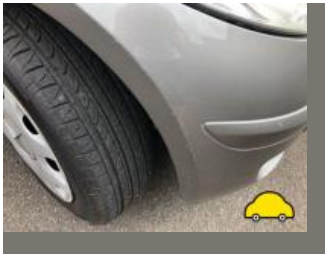
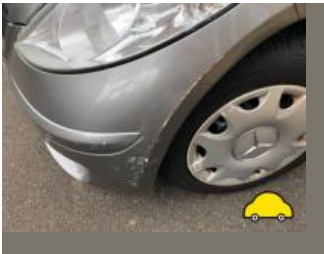

source: [autotrader.co.uk](#)

Entry 2

Date	2021-06-19
Pictures	5
Listing price	View report

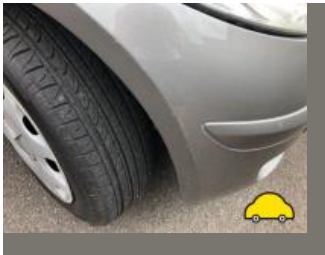
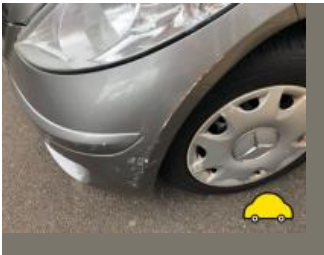

source: [autotrader.co.uk](#)

Entry 1

Date	2021-06-12
------	------------

Pictures

5

Listing price

[View report](#)

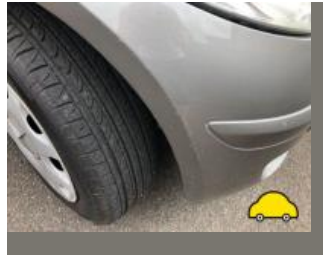
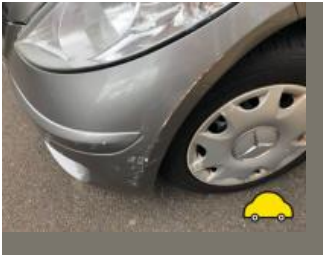

source: [autotrader.co.uk](https://www.autotrader.co.uk)

**MOT history**

MOT expiry date	2025-04-06
MOT pass rate	70 %
MOT passed	14
Failed MOT tests	6
Total advice items	50
Total items failed	17

MOT #20 2024-03-30 13:26**MOT test number** 591924127084**Result** Passed**Next expiry date** 2025-04-06**Advice** Nearside Rear Brake pipe corroded, covered in grease or other material (1.1.11 (c))**Minor** Offside Front Outer Drive shaft joint constant velocity boot severely deteriorated (6.1.7 (g) (i))**Advice** Offside Front Shock absorbers has light misting of oil (5.3.2 (b))**Advice** Offside Rear Brake pipe corroded, covered in grease or other material (1.1.11 (c))**MOT #19** 2024-03-30 13:26**MOT test number** 224572724704**Result** Failed**Pass with rectification** Offside Headlamp has a product on the lens so that the light output is severely reduced (4.1.4 (b))**Advice** Nearside Rear Brake pipe corroded, covered in grease or other material (1.1.11 (c))**Pass with rectification** Nearside Headlamp has a product on the lens so that the light output is severely reduced (4.1.4 (b))**Minor** Offside Front Outer Drive shaft joint constant velocity boot severely deteriorated (6.1.7 (g) (i))**Advice** Offside Front Shock absorbers has light misting of oil (5.3.2 (b))**Advice** Offside Rear Brake pipe corroded, covered in grease or other material (1.1.11 (c))

**MOT #18**

2023-04-07 14:08

MOT test number

611799282225

Result

✓ Passed

Minor Offside Front Outer Drive shaft joint constant velocity boot severely deteriorated (6.1.7 (g) (i))**Advice** Offside Headlamp has a product on the lens but not seriously reducing light output (4.1.4 (b))**Advice** Offside Front Shock absorbers has light misting of oil (5.3.2 (b))**MOT #17**

2023-04-06 11:44

MOT test number

900797708081

Result

✗ Failed

Fail Nearside Rear Brake pad(s) less than 1.5 mm thick (1.1.13 (a) (ii))**Fail** Offside Stop lamp(s) not working (4.3.1 (a) (ii))**Fail** Offside Front Lower Suspension arm ball joint excessively worn (5.3.4 (a) (i))**Advice** Offside Front Tyre worn close to legal limit/worn on edge (5.2.3 (e))**Advice** Offside Headlamp has a product on the lens but not seriously reducing light output (4.1.4 (b))**Fail** Offside Rear Brake pad(s) less than 1.5 mm thick (1.1.13 (a) (ii))**Fail** Nearside Front Lower Suspension arm ball joint excessively worn (5.3.4 (a) (i))**Minor** Offside Front Outer Drive shaft joint constant velocity boot severely deteriorated (6.1.7 (g) (i))**Fail** Nearside Front Tyre tread depth below requirements of 1.6mm (5.2.3 (e))**Advice** Offside Front Shock absorbers has light misting of oil (5.3.2 (b))**MOT #16**

2022-04-07 14:56

MOT test number

734755256482

Result

✓ Passed

Advice Offside Rear Tyre slightly damaged/cracking or perishing (5.2.3 (d) (ii))

**MOT #15**

2021-04-07 09:02

MOT test number

135875472105

Result

✓ Passed

- Minor** Offside Front Drive shaft joint constant velocity boot severely deteriorated (6.1.7 (g) (i))
- Advice** Nearside Rear Brake pipe corroded, covered in grease or other material (1.1.11 (c))
- Advice** Offside Front Brake pipe corroded, covered in grease or other material (1.1.11 (c))
- Advice** Nearside Front Shock absorbers light misting of oil or has limited damping effect (5.3.2 (b))
- Advice** Offside Rear Brake pipe corroded, covered in grease or other material (1.1.11 (c))

MOT #14

2021-04-07 09:02

MOT test number

701842232096

Result

✗ Failed

- Advice** Offside Front Brake pipe corroded, covered in grease or other material (1.1.11 (c))
- Pass with rectification** Windscreen washer not working (3.5 (a))
- Pass with rectification** Offside Windscreen wiper does not clear the windscreen effectively (3.4 (b) (ii))
- Minor** Offside Front Drive shaft joint constant velocity boot severely deteriorated (6.1.7 (g) (i))
- Advice** Offside Rear Brake pipe corroded, covered in grease or other material (1.1.11 (c))
- Advice** Nearside Front Shock absorbers light misting of oil or has limited damping effect (5.3.2 (b))
- Pass with rectification** Nearside Windscreen wiper does not clear the windscreen effectively (3.4 (b) (ii))
- Advice** Nearside Rear Brake pipe corroded, covered in grease or other material (1.1.11 (c))

MOT #13

2020-03-14 17:45

MOT test number

495832059885

Result

✓ Passed

- Minor** Offside Front Drive shaft joint constant velocity boot severely deteriorated (6.1.7 (g) (i))

**MOT #12** 2020-03-14 17:45**MOT test number** 590132293642**Result** ✗ Failed**Pass with rectification** Nearside Stop lamp(s) not working (4.3.1 (a) (ii))**Minor** Offside Front Drive shaft joint constant velocity boot severely deteriorated (6.1.7 (g) (i))**MOT #11** 2019-02-19 14:30**MOT test number** 671330230441**Result** ✓ Passed**Advice** Offside mirror indicator lens cracked**MOT #10** 2018-02-13 16:00**MOT test number** 369736497901**Result** ✓ Passed**MOT #9** 2017-02-21 11:33**MOT test number** 691914209049**Result** ✓ Passed**Advice** Front brake disc worn, pitted or scored, but not seriously weakened (3.5.1i)**Advice** Nearside Front Tyre worn close to the legal limit (4.1.E.1)**Advice** Front Brake pad(s) wearing thin (3.5.1g)**Advice** Offside Front Tyre worn close to the legal limit (4.1.E.1)**Advice** Engine and under trays fitted**MOT #8** 2016-02-12 15:11**MOT test number** 611934078746**Result** ✓ Passed

**MOT #7** 2015-02-17 09:45**MOT test number** 747618745007**Result** ✓ Passed

- Notice** OSR tyre valve split
- Notice** Rear wiper blade split
- Notice** Under-trays fitted obscuring some underside components
- Notice** Slight corrosion to fuel tank filler neck

MOT #6 2014-02-11 10:21**MOT test number** 779152744053**Result** ✓ Passed

- Notice** Under-trays fitted obscuring some underside components

MOT #5 2014-02-10 15:58**MOT test number** 815751544026**Result** ✗ Failed

- Advice** Nearside Front Tyre worn close to the legal limit (4.1.E.1)
- Notice** Offside front tyre perished
- Fail** Nearside Front Tyre has ply or cords exposed (4.1.D.1b)
- Notice** Under-trays fitted obscuring some underside components
- Advice** Offside Front Tyre worn close to the legal limit (4.1.E.1)

**MOT #4** 2013-02-12 14:22**MOT test number** 386153543019**Result** ✓ Passed

- Notice** Front washer jets weak
- Notice** Slight corrosion to fuel tank filler neck
- Notice** Surface cracking appearing on rear tyres

MOT #3 2013-02-12 14:22**MOT test number** 155393943417**Result** ✗ Failed

- Pass with rectification** Nearside Headlamp aim beam image obviously incorrect (1.8.A.1b)
- Notice** Surface cracking appearing on rear tyres
- Pass with rectification** Offside Headlamp aim too low (1.8)
- Notice** Slight corrosion to fuel tank filler neck
- Notice** Front washer jets weak
- Pass with rectification** Nearside Headlamp aim too low (1.8)
- Pass with rectification** Offside Headlamp not working on dipped beam (1.7.5a)

MOT #2 2012-02-18 09:56**MOT test number** 685229142098**Result** ✓ Passed

- Advice** Nearside Front Tyre worn close to the legal limit (4.1.E.1)

MOT #1 2011-03-02 10:05**MOT test number** 337701661037**Result** ✓ Passed



Tax & MOT check

✓
Taxed
Tax due:
1 July 2024

✓
MOT
Expires:
6 April 2025

Tax status	Valid until 1 July
Days left	62
MOT expiry date	6 April 2025
Full MOT history	See MOT history

Tax calculation

Vehicle class	48
Band	F
Single payment (12 months)	£ 200,00,-
Single six month payment	£ 110,00,-
Total payable by 12 monthly instalments	£ 210,00,-



Damage history

Check the damage history for this MERCEDES. See if, where and when this MERCEDES had damage and the car repair costs. We also check if this MERCEDES was scrapped. Download the premium report [here](#) for the results.

Damage 1

Date	
Category	
Type	

Damage 2

Date	
Category	
Type	



Extra MERCEDES salvage check



If this vehicle was seen at a salvage auction we offer: vehicle pictures, salvage location, retail value. Download the premium report [here](#) for more information.

More info >



Vehicle valuation

What is this car worth? See the vehicle value of this MERCEDES in the premium report. We check: purchase value, age, mileage, MOT history, damages and online sale prices.

Trade retail value	£ 19,999
Auction value	£ 19,999
Average private trade value	£ 19,999

More info >



Owner history

For how long did the current and previous owner(s) have this MERCEDES? How many owners did this MERCEDES have? Check it in the premium report and see all owner registrations. Download the full report [here](#).

Owner	Since
Owner	Since
Owner	Since
Owner	Since
Owner	Since
Owner	Since
Owner	Since

More info >

Plate changes

See in this check if this MERCEDES had different number plates.

Number of plates	1
Current registration	 WJ57MXV
Plate since	2019-06-29
Current registration	 WJ57MXV
Plate since	2019-06-29

More info >



Finance check

Check if this MERCEDES is financed, has an outstanding loan or finance agreement. If you are purchasing a vehicle it is smart to ensure that any finance that may have been taken out on this MERCEDES has been settled.

If not, and you buy this MERCEDES then you could lose the money and the car you paid for.

Download the premium report [here](#) and check if this MERCEDES is financed.

Finance company	REDACTED	REDACTED
Date of agreement	REDACTED	REDACTED
Agreement type	REDACTED	REDACTED
Agreement term	REDACTED	REDACTED
Agreement number	REDACTED	REDACTED
Contact info	REDACTED	REDACTED

More info >



Mileage check

Odometer	In miles
Mileage registrations	24
First mileage registration	2007-09-13
Last registration	2024-03-30
Complete history	See info



Registration #1	2007-09-13	7 mi
Registration #2	2011-03-02	51.413 mi
Registration #3	2012-02-18	58.346 mi
Registration #4	2013-02-12	64.211 mi
Registration #5	2014-02-10	70.611 mi
Registration #6	2014-02-11	70.611 mi
Registration #7	2015-02-17	76.461 mi
Registration #8	2016-02-12	81.531 mi
Registration #9	2017-02-21	86.298 mi
Registration #10	2018-02-13	90.361 mi
Registration #11	2019-02-19	93.786 mi
Registration #12	2020-03-14	97.893 mi
Registration #13	2021-03-20	99.999 mi
Registration #14	2022-03-20	99.999 mi
Registration #15	2023-03-20	99.999 mi
Registration #16	2024-03-20	99.999 mi
Registration #17	2025-03-20	99.999 mi
Registration #18	2026-03-20	99.999 mi
Registration #19	2027-03-20	99.999 mi
Registration #20	2028-03-20	99.999 mi
Registration #21	2029-03-20	99.999 mi
Registration #22	2030-03-20	99.999 mi
Registration #23	2031-03-20	99.999 mi
Registration #24	2032-03-20	99.999 mi

More info >



Safety ratings

NCAP rating	★★★★★
Video	see crash video



Dimensions & weight

Width	1764 mm
Height	1593 mm
Length	3838 mm
Wheel base	2568 mm
Kerb weight	1225 kg

Additional information

Fuel tank capacity	54 l
Fuel delivery	Multi-Point Injection
Number of doors	5
Number of seats	5
Number of axles	2
Engine number	26692030456261