



report date: 2024-03-28

General information

Make	HONDA
Model	ACCORD VTEC EXECUTIVE
Colour	Black
Year of manufacture	2003
Top speed	142 mph
0 - 60 mph	7.9 seconds
Gearbox	6 speed Manual

Engine & fuel consumption

Power	188 BHP
Max. torque	223 Nm at 4.500 rpm
Engine capacity	2.354 cc
Cylinders	4
Fuel type	Petrol
Consumption city	22.1 mpg
Consumption extra urban	40.9 mpg
Consumption combined	31.0 mpg
CO2 emission	216 g/km
CO2 label	K





Internet history

Entry 1

Date	2021-08-06
Pictures	20
Listing price	View report

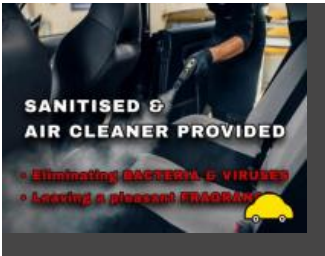

source: cargurus.co.uk



MOT history

MOT expiry date	2024-11-21
MOT pass rate	78 %
MOT passed	18
Failed MOT tests	5
Total advice items	70
Total items failed	14

MOT #23	2023-11-22 13:05
---------	------------------

MOT test number	389789482114
-----------------	--------------

Result	✓ Passed
--------	----------

Next expiry date	2024-11-21
------------------	------------

- Advice** Offside Front Upper Suspension arm ball joint has slight play (5.3.4 (a) (i))
- Advice** Offside Rear Tyre worn close to legal limit/worn on edge (5.2.3 (e))
- Advice** Rear Brake pad(s) wearing thin (1.1.13 (a) (ii))
- Advice** Offside Front Lower Suspension arm pin or bush worn but not resulting in excessive movement (5.3.4 (a) (i))
- Advice** Offside Front Tyre worn close to legal limit/worn on edge (5.2.3 (e))
- Advice** Front Brake pad(s) wearing thin (1.1.13 (a) (ii))
- Advice** Nearside Front Lower Suspension arm pin or bush worn but not resulting in excessive movement (5.3.4 (a) (i))
- Advice** Nearside Front Tyre worn close to legal limit/worn on edge (5.2.3 (e))

**MOT #22**

2023-08-24 13:26

MOT test number

506267571577

Result**✗ Failed**

- Advice** Offside Front Lower Suspension arm pin or bush worn but not resulting in excessive movement (5.3.4 (a) (i))
- Advice** Rear Brake pad(s) wearing thin (1.1.13 (a) (ii))
- Advice** Offside Front Upper Suspension arm ball joint has slight play (5.3.4 (a) (i))
- Fail** Offside Headlamp aim projected beam image is obviously incorrect (4.1.2 (c))
- Fail** Engine MIL inoperative or indicates a malfunction (8.2.1.2 (h))
- Advice** Front Tyre worn close to legal limit/worn on edge Both (5.2.3 (e))
- Advice** Front Brake disc worn, but not excessively (1.1.14 (a) (i))
- Fail** Exhaust hydrocarbon content after 2nd fast idle exceeds default limits (8.2.1.2 (b))
- Advice** Nearside Front Lower Suspension arm pin or bush worn but not resulting in excessive movement (5.3.4 (a) (i))
- Advice** Front Brake pad(s) wearing thin (1.1.13 (a) (ii))
- Fail** Nearside Front Upper Suspension arm ball joint excessively worn (5.3.4 (a) (i))
- Fail** Offside Headlamp aim too low (4.1.2 (a))
- Advice** Offside Rear Tyre worn close to legal limit/worn on edge smooth inner edge (5.2.3 (e))
- Fail** Exhaust carbon monoxide content at idle exceeds default limits (8.2.1.2 (b))
- Fail** Offside Headlamp aim too low (4.1.2 (a))
- Advice** Rear Brake disc worn, but not excessively (1.1.14 (a) (i))

**MOT #21**

2022-09-01 08:02

MOT test number

849107632736

Result

✓ Passed

- Advice** Nearside Rear Anti-roll bar linkage ball joint has slight play (5.3.4 (a) (i))
- Advice** Offside Front Headlamp has a product on the lens but not seriously reducing light output (4.1.4 (b))
- Advice** Offside Front Suspension arm pin or bush worn but not resulting in excessive movement (5.3.4 (a) (i))
- Advice** Offside Front Coil spring corroded (5.3.1 (b) (i))
- Advice** Offside Rear Nail in tyre
- Advice** Offside Rear Coil spring corroded (5.3.1 (b) (i))
- Advice** Nearside Front Headlamp has a product on the lens but not seriously reducing light output (4.1.4 (b))
- Advice** Rear Exhaust has a minor leak of exhaust gases rear exhaust corroded (6.1.2 (a))
- Advice** Nearside Front Suspension arm pin or bush worn but not resulting in excessive movement (5.3.4 (a) (i))
- Advice** Nearside Front Coil spring corroded (5.3.1 (b) (i))
- Advice** Nearside Rear Coil spring corroded (5.3.1 (b) (i))

MOT #20

2021-09-14 11:03

MOT test number

760968225568

Result

✓ Passed

- Advice** Offside Front Suspension arm pin or bush worn but not resulting in excessive movement front bush (5.3.4 (a) (i))
- Advice** Headlamps faded
- Advice** Nearside Front Suspension arm pin or bush worn but not resulting in excessive movement front bush (5.3.4 (a) (i))
- Advice** Nearside Front Upper Suspension arm ball joint has slight play (5.3.4 (a) (i))

**MOT #19**

2021-09-11 16:01

MOT test number

473408895864

Result

✗ Failed

Fail Nearside Front Anti-roll bar linkage fractured (5.3.3 (b) (ii))**Fail** Offside Front Headlamp not working on dipped beam (4.1.1 (a) (ii))**Advice** Nearside Front Suspension arm pin or bush worn but not resulting in excessive movement front bush (5.3.4 (a) (i))**Fail** Exhaust Lambda reading after 2nd fast idle outside specified limits (8.2.1.2 (c))**Advice** Nearside Front Upper Suspension arm ball joint has slight play (5.3.4 (a) (i))**Advice** Headlamps faded**Advice** Offside Front Suspension arm pin or bush worn but not resulting in excessive movement front bush (5.3.4 (a) (i))**MOT #18**

2020-08-10 09:34

MOT test number

512389260068

Result

✓ Passed

Advice Rear exhaust rusty**Advice** Oil leak, but not excessive (8.4.1 (a) (i))**Advice** Headlamps faded**MOT #17**

2020-08-04 07:40

MOT test number

497963400639

Result

✗ Failed

Advice Rear exhaust rusty**Fail** Exhaust Lambda reading after 2nd fast idle outside specified limits (8.2.1.2 (c))**Advice** Headlamps faded**Advice** Oil leak, but not excessive (8.4.1 (a) (i))

**MOT #16** 2019-06-20 08:43**MOT test number** 355962544384**Result** ✓ Passed**Minor** Offside Front Upper Suspension arm ball joint dust cover severely deteriorated (5.3.4 (b) (i))**Advice** Oil leak, but not excessive filter area (8.4.1 (a) (i))**Advice** Rear exhaust flange rusty**MOT #15** 2018-06-21 09:02**MOT test number** 777747468061**Result** ✓ Passed**MOT #14** 2017-06-19 10:38**MOT test number** 675498826427**Result** ✓ Passed**Advice** Offside Rear tyre worn on edge, needs changing**Advice** Nearside Front tyre perished**Advice** Offside Front tyre worn on edge**MOT #13** 2016-07-04 07:27**MOT test number** 868838720570**Result** ✓ Passed**MOT #12** 2015-06-29 10:44**MOT test number** 538880385112**Result** ✓ Passed

**MOT #11** 2015-06-27 15:31**MOT test number** 678168775193**Result** ✗ Failed**Fail** Nearside Rear Tyre has a cut in excess of the requirements deep enough to reach the ply or cords (4.1.D.1a)**Fail** Offside Front Lower Anti-roll bar has excessive play in a ball joint (2.4.G.2)**MOT #10** 2014-06-21 12:05**MOT test number** 376392174123**Result** ✓ Passed**Notice** O/s wiper blade split at end**Advice** Rear Anti-roll bar corroded but not seriously weakened (2.4.G.1)**Notice** Cut in n/s/r tyre**Advice** Nearside Rear brake disc worn, pitted or scored, but not seriously weakened (3.5.1i)**Notice** Both rear tyres worn inner edges**Notice** Under-trays fitted obscuring some underside components**MOT #9** 2013-06-26 10:12**MOT test number** 219447073188**Result** ✓ Passed**Notice** Under-trays fitted obscuring some underside components**Notice** Nail in nearside rear tyre

**MOT #8** 2012-06-27 10:25**MOT test number** 589979872136**Result** ✓ Passed

- Notice** Rear number plate starting to delaminate
- Notice** High level stop lamp in rear screen not working
- Notice** Under-trays fitted obscuring some underside components
- Notice** Nail in nearside rear tyre

MOT #7 2012-06-25 09:26**MOT test number** 237357572179**Result** ✗ Failed

- Notice** Nail in nearside rear tyre
- Notice** Rear number plate starting to delaminate
- Notice** High level stop lamp in rear screen not working
- Notice** Under-trays fitted obscuring some underside components
- Fail** Offside Front Upper Suspension arm has excessive play in a ball joint (2.4.G.2)

MOT #6 2011-06-13 09:25**MOT test number** 385524761142**Result** ✓ Passed**MOT #5** 2010-06-25 13:38**MOT test number** 301746070165**Result** ✓ Passed

- Advice** Rear registration plate delaminated but not likely to be misread (6.3.1d)

**MOT #4** 2009-06-11 10:36**MOT test number** 434452769170**Result** ✓ Passed**MOT #3** 2008-06-25 09:31**MOT test number** 464867578128**Result** ✓ Passed

- Advice** Front Brake pad(s) wearing thin (3.5.1g)
- Advice** Nearside Rear brake disc slightly pitted (3.5.1h)
- Advice** Front brake disc worn, pitted or scored, but not seriously weakened (3.5.1i)

MOT #2 2007-06-25 10:41**MOT test number** 800146777150**Result** ✓ Passed

- Advice** Front Brake pad(s) wearing thin (3.5.1g)

MOT #1 2006-06-27 10:47**MOT test number** 613998476137**Result** ✓ Passed

- Notice** Rear brake pads starting to wear low.



Damage history

Check the damage history for this HONDA. See if, where and when this HONDA had damage and the car repair costs. We also check if this HONDA was scrapped. Download the premium report [here](#) for the results.

Damage 1

Date	
Category	
Type	

Damage 2

Date	
Category	
Type	



Extra HONDA salvage check



If this vehicle was seen at a salvage auction we offer: vehicle pictures, salvage location, retail value. Download the premium report [here](#) for more information.

More info >



Vehicle valuation

What is this car worth? See the vehicle value of this HONDA in the premium report. We check: purchase value, age, mileage, MOT history, damages and online sale prices.

Trade retail value	£ 19,999
Auction value	£ 19,999
Average private trade value	£ 19,999

More info >



Owner history

For how long did the current and previous owner(s) have this HONDA? How many owners did this HONDA have? Check it in the premium report and see all owner registrations. Download the full report [here](#).

Owner	Start date
Owner	Start date
Owner	Start date
Owner	Start date
Owner	Start date
Owner	Start date
Owner	Start date

More info >

Plate changes

See in this check if this HONDA had different number plates.

Number of plates	1
Current registration	
Plate since	2019-09-29
Current registration	
Plate since	2019-09-29

More info >



Finance check

Check if this HONDA is financed, has an outstanding loan or finance agreement. If you are purchasing a vehicle it is smart to ensure that any finance that may have been taken out on this HONDA has been settled.

If not, and you buy this HONDA then you could lose the money and the car you paid for.

Download the premium report [here](#) and check if this HONDA is financed.

Finance company	XXXXXXXXXX	XXXX
Date of agreement	XXXXXXXXXX	XXXX
Agreement type	XXXXXXXXXX	XXXX
Agreement term	XXXXXXXXXX	XXXX
Agreement number	XXXXXXXXXX	XXXX
Contact info	XXXXXXXXXX	XXXX

More info >



Mileage check

Odometer	In miles
Mileage registrations	25
First mileage registration	2003-06-27
Last registration	2023-11-22
Complete history	See info



Registration #1	2003-06-27	6 mi
Registration #2	2006-06-27	24.984 mi
Registration #3	2007-06-25	31.900 mi
Registration #4	2008-06-25	41.524 mi
Registration #5	2009-06-11	48.475 mi
Registration #6	2010-06-25	55.214 mi
Registration #7	2011-06-13	59.052 mi
Registration #8	2012-06-25	64.094 mi
Registration #9	2012-06-27	64.094 mi
Registration #10	2013-06-26	68.200 mi
Registration #11	2014-06-21	71.106 mi
Registration #12	2015-06-27	74.083 mi
Registration #13	2015-06-29	74.083 mi
Registration #14	2016-06-27	75.217 mi
Registration #15	2017-06-27	75.217 mi
Registration #16	2018-06-27	75.217 mi
Registration #17	2019-06-27	75.217 mi
Registration #18	2020-06-27	75.217 mi
Registration #19	2021-06-27	75.217 mi
Registration #20	2022-06-27	75.217 mi
Registration #21	2023-06-27	75.217 mi
Registration #22	2023-06-27	75.217 mi
Registration #23	2023-06-27	75.217 mi
Registration #24	2023-06-27	75.217 mi
Registration #25	2023-06-27	75.217 mi



Safety ratings

NCAP rating



Video

[see crash video](#)

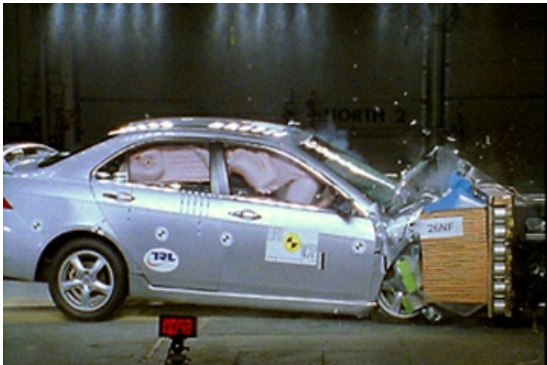

Dimensions & weight

Width	1760 mm
Height	1445 mm
Length	4665 mm
Wheel base	2670 mm
Max. allowed weight	1920 kg

Additional information

Fuel tank capacity	65 l
Fuel delivery	Multi-Point Injection
Number of doors	4
Number of axles	2
Engine number	K24A31006920