



report date: 2024-03-28

General information

Make	VAUXHALL
Model	VECTRA VVT EXCLUSIV
Colour	Black
Year of manufacture	2008
Top speed	126 mph
0 - 60 mph	10.5 seconds
Gearbox	5 speed Manual

Engine & fuel consumption

Power	138 BHP
Max. torque	167 Nm at 3.800 rpm
Engine capacity	1.796 cc
Cylinders	4
Fuel type	Petrol
Consumption city	28.0 mpg
Consumption extra urban	51.4 mpg
Consumption combined	39.2 mpg
CO2 emission	173 g/km
CO2 label	H





Internet history

Entry 1

Date	2022-07-24
Pictures	44
Listing price	View report

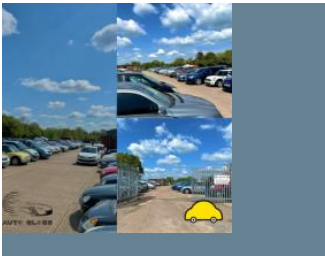
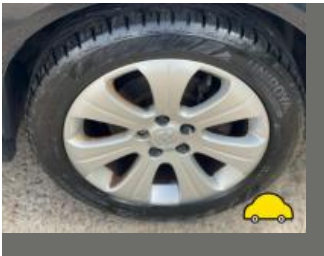

source: cargurus.co.uk



MOT history

MOT expiry date	2024-08-01
MOT pass rate	70 %
MOT passed	14
Failed MOT tests	6
Total advice items	32
Total items failed	15

MOT #20 2023-08-02 10:31

MOT test number 239530081364

Result ✓ Passed

Next expiry date 2024-08-01

- Advice** Rear Brake pad(s) wearing thin (1.1.13 (a) (ii))
- Advice** Offside Rear Brake pipe corroded, covered in grease or other material (1.1.11 (c))
- Advice** Offside Rear Coil spring corroded (5.3.1 (b) (i))
- Advice** Front Brake pad(s) wearing thin (1.1.13 (a) (ii))
- Advice** Nearside Rear Brake pipe corroded, covered in grease or other material (1.1.11 (c))
- Advice** Nearside Rear Coil spring corroded (5.3.1 (b) (i))

MOT #19 2022-07-26 09:50

MOT test number 194626018829

Result ✓ Passed

MOT #18 2022-07-25 12:00

MOT test number 100658626039

Result ✓ Passed

- Advice** Front Registration plate deteriorated but not likely to be misread (0.1 (b))
- Minor** Obligatory mirror slightly damaged (3.3 (b) (i))

**MOT #17**

2022-07-25 12:00

MOT test number

732244287203

Result**✗ Failed****Pass with rectification**

Offside Front Headlamp aim projected beam image is obviously incorrect (4.1.2 (c))

Advice

Front Registration plate deteriorated but not likely to be misread (0.1 (b))

Minor

Obligatory mirror slightly damaged (3.3 (b) (i))

MOT #16

2022-01-14 10:08

MOT test number

130067628797

Result**✓ Passed****Advice**

Offside Rear Brake pipe corroded, covered in grease or other material from front x2 (1.1.11 (c))

Advice

Offside Rear Suspension arm pin or bush worn but not resulting in excessive movement trailing arm front bush (5.3.4 (a) (i))

Advice

Offside Rear Suspension arm pin or bush worn but not resulting in excessive movement trailing arm front bush (5.3.4 (a) (i))

MOT #15

2022-01-13 14:18

MOT test number

549571919934

Result**✗ Failed****Advice**

Offside Rear Brake pipe corroded, covered in grease or other material from front x2 (1.1.11 (c))

Minor

Nearside Rear Position lamp with a multiple light source up to 1/2 not functioning (4.2.1 (a) (i))

Advice

Offside Rear Suspension arm pin or bush worn but not resulting in excessive movement trailing arm front bush (5.3.4 (a) (i))

Minor

Offside Rear Stop lamp(s) with a multiple light source up to 1/2 not functioning (4.3.1 (a) (i))

Fail

Offside Front Anti-roll bar linkage ball joint excessively worn (5.3.4 (a) (i))

Minor

Nearside Rear Stop lamp(s) with a multiple light source up to 1/2 not functioning (4.3.1 (a) (i))

Advice

Offside Rear Suspension arm pin or bush worn but not resulting in excessive movement trailing arm front bush (5.3.4 (a) (i))

**MOT #14** 2021-01-12 17:39**MOT test number** 742536845097**Result** ✓ Passed**Advice** Offside Rear Brake pipe corroded, covered in grease or other material from front (1.1.11 (c))**MOT #13** 2021-01-12 13:07**MOT test number** 310044488761**Result** ✗ Failed**Advice** Offside Rear Brake pipe corroded, covered in grease or other material from front (1.1.11 (c))**Fail** Offside Front Tyre has a tear, caused by separation or partial failure of its structure (5.2.3 (d) (ii))**Fail** Offside Windscreen wiper does not clear the windscreen effectively (3.4 (b) (ii))**Fail** Nearside Front Tyre has a tear, caused by separation or partial failure of its structure (5.2.3 (d) (ii))**Minor** Nearside Front Anti-roll bar linkage ball joint dust cover severely deteriorated (5.3.4 (b) (i))**Fail** Nearside Windscreen wiper does not clear the windscreen effectively (3.4 (b) (ii))**MOT #12** 2020-01-22 09:49**MOT test number** 485178476361**Result** ✓ Passed**Minor** Nearside Front Anti-roll bar ball joint dust cover severely deteriorated (5.3.4 (b) (i))**Advice** Nearside Front Tyre slightly damaged/cracking or perishing (5.2.3 (d) (ii))**Advice** Offside Front Tyre slightly damaged/cracking or perishing (5.2.3 (d) (ii))**MOT #11** 2019-01-18 09:09**MOT test number** 599781367678**Result** ✓ Passed

**MOT #10** 2019-01-15 09:02**MOT test number** 286571550649**Result** ✗ Failed**Fail** Emissions not tested due to excessive exhaust blow (8.2.1.2 (d))**Fail** Front Exhaust has a major leak of exhaust gases (6.1.2 (a))**MOT #9** 2018-01-15 17:39**MOT test number** 237196263096**Result** ✓ Passed**MOT #8** 2018-01-15 09:01**MOT test number** 736948538485**Result** ✗ Failed**Fail** Offside Rear Direction indicator incorrect colour (1.4.A.2f)**Fail** Nearside Front coil spring broken (2.4.C.1a)**Fail** Nearside Rear Direction indicator incorrect colour (1.4.A.2f)**Fail** Central Exhaust system not adequately supported (7.1.1)**Fail** Offside Front coil spring broken (2.4.C.1a)**MOT #7** 2017-01-05 09:32**MOT test number** 311945699968**Result** ✓ Passed**MOT #6** 2016-01-14 16:26**MOT test number** 493564843974**Result** ✓ Passed**Advice** Both rear tyres starting to perish

**MOT #5** 2015-01-15 09:56**MOT test number** 197915115049**Result** ✓ Passed**MOT #4** 2015-01-15 09:56**MOT test number** 395825715049**Result** ✗ Failed**Pass with rectification** Nearside Windscreen wiper does not clear the windscreen effectively (8.2.2)**Pass with rectification** Offside Windscreen wiper does not clear the windscreen effectively (8.2.2)**MOT #3** 2014-01-20 13:25**MOT test number** 469160224020**Result** ✓ Passed**Advice** Nearside Rear Direction indicator slightly discoloured (1.4.A.2f)**Advice** Offside Front Tyre worn close to the legal limit (4.1.E.1)**Advice** Nearside Front Tyre worn close to the legal limit (4.1.E.1)**Advice** Exhaust has a minor leak of exhaust gases (7.1.2)**MOT #2** 2012-12-18 12:11**MOT test number** 788663752369**Result** ✓ Passed**Advice** Offside Front Tyre worn close to the legal limit (4.1.E.1)**Advice** Nearside Front Tyre worn close to the legal limit (4.1.E.1)**MOT #1** 2011-12-19 09:11**MOT test number** 138003651393**Result** ✓ Passed



Tax & MOT check

✓
Taxed
Tax due:
1 February 2025

✓
MOT
Expires:
1 August 2024

Tax status	Valid until 1 February
Days left	279
MOT expiry date	1 August 2024
Full MOT history	See MOT history

Tax calculation

Vehicle class	48
Band	H
Single payment (12 months)	£ 290,00,-
Single six month payment	£ 159,50,-
Total payable by 12 monthly instalments	£ 304,50,-



Damage history

Check the damage history for this VAUXHALL. See if, where and when this VAUXHALL had damage and the car repair costs. We also check if this VAUXHALL was scrapped. Download the premium report [here](#) for the results.

Damage 1

Date	
Category	
Type	



Damage 2

Date	
Category	
Type	



Extra VAUXHALL salvage check



If this vehicle was seen at a salvage auction we offer: vehicle pictures, salvage location, retail value. Download the premium report [here](#) for more information.

More info >



Vehicle valuation

What is this car worth? See the vehicle value of this VAUXHALL in the premium report. We check: purchase value, age, mileage, MOT history, damages and online sale prices.

Trade retail value	£ 19,999
Auction value	£ 19,999
Average private trade value	£ 19,999

More info >



Owner history

For how long did the current and previous owner(s) have this VAUXHALL? How many owners did this VAUXHALL have? Check it in the premium report and see all owner registrations. Download the full report [here](#).

Owner	Registration
Owner	Registration
Owner	Registration
Owner	Registration
Owner	Registration
Owner	Registration
Owner	Registration

More info >

Plate changes

See in this check if this VAUXHALL had different number plates.

Number of plates	1
Current registration	AM58PXD
Plate since	2019-09-29
Current registration	AM58PXD
Plate since	2019-09-29

More info >



Finance check

Check if this VAUXHALL is financed, has an outstanding loan or finance agreement. If you are purchasing a vehicle it is smart to ensure that any finance that may have been taken out on this VAUXHALL has been settled.

If not, and you buy this VAUXHALL then you could lose the money and the car you paid for.

Download the premium report [here](#) and check if this VAUXHALL is financed.

Finance company	XXXXXXXX	XXXX
Date of agreement	XXXXXXXX	XXXX
Agreement type	XXXXXXXX	XXXX
Agreement term	XXXXXXXX	XXXX
Agreement number	XXXXXXXX	XXXX
Contact info	XXXXXXXX	XXXX

More info >



Mileage check

Odometer	In miles
Mileage registrations	21
First mileage registration	2008-12-25
Last registration	2023-08-02
Complete history	See info



Registration #1	2008-12-25	15 mi
Registration #2	2011-12-19	20.820 mi
Registration #3	2012-12-18	25.969 mi
Registration #4	2014-01-20	31.720 mi
Registration #5	2015-01-15	35.707 mi
Registration #6	2016-01-14	40.904 mi
Registration #7	2017-01-05	45.068 mi
Registration #8	2018-01-15	49.494 mi
Registration #9	2018-01-15	49.494 mi
Registration #10	2019-01-15	52.916 mi
Registration #11	2019-01-18	52.916 mi
Registration #12	2020-01-20	55.917 mi
Registration #13	2020-01-20	55.917 mi
Registration #14	2020-01-20	55.917 mi
Registration #15	2020-01-20	55.917 mi
Registration #16	2020-01-20	55.917 mi
Registration #17	2020-01-20	55.917 mi
Registration #18	2020-01-20	55.917 mi
Registration #19	2020-01-20	55.917 mi
Registration #20	2020-01-20	55.917 mi
Registration #21	2020-01-20	55.917 mi

More info >



Safety ratings

NCAP rating	★★★★☆
Video	see crash video



Dimensions & weight

Width	2036 mm
Height	1460 mm
Length	4596 mm
Wheel base	2700 mm
Kerb weight	1350 kg
Max. allowed weight	1885 kg

Additional information

Fuel tank capacity	61 l
Fuel delivery	Multi-Point Injection
Number of doors	5
Number of seats	5
Engine number	20KV4564