



report date: 2024-03-29

General information

Make	MAZDA
Model	6 D SPORT NAV PLUS
Colour	Blue
Year of manufacture	2019
Top speed	137 mph
0 - 60 mph	9.0 seconds
Gearbox	6 speed automatic

Engine & fuel consumption

Power	181 BHP
Max. torque	445 Nm at 2.000 rpm
Engine capacity	2.191 cc
Cylinders	4
Fuel type	Diesel
Consumption city	47.9 mpg
Consumption extra urban	62.8 mpg
Consumption combined	55.4 mpg
CO2 emission	133 g/km
CO2 label	E





Internet history

Entry 3

Date	2023-02-13
Pictures	0
Listing price	View report

source: [carcraft.co.uk](#)

Entry 2

Date	2022-11-14
Pictures	0
Listing price	View report

source: [carcraft.co.uk](#)

Entry 1

Date	2021-06-23
Pictures	35
Listing price	View report



source: [cargurus.co.uk](#)



MOT history

MOT expiry date	2024-05-03
MOT pass rate	100 %
MOT passed	3
Failed MOT tests	0
Total advice items	0
Total items failed	0

MOT #3	2023-05-04 11:43
MOT test number	259044063287
Result	✓ Passed
Next expiry date	2024-05-03

MOT #2	2022-06-15 07:37
MOT test number	229973880466
Result	✓ Passed

MOT #1	2021-06-21 23:44
MOT test number	329003855779
Result	✓ Passed



Tax & MOT check

✓
Taxed
Tax due:
1 May 2025

✓
MOT
Expires:
3 May 2024

Tax status	Valid until 1 May
Days left	367
MOT expiry date	3 May 2024
Full MOT history	See MOT history

Tax calculation

Vehicle class	49
Band	H
First licence fee (12 months)	£ 255,00,-
First licence fee diesel non RDE2 tested (12 months)	£ 645,00,-
Standard rate (12 months)	£ 180,00,-
Standard rate (6 months)	£ 99,00,-
Premium rate (12 months)	£ 570,00,-
Premium rate (6 months)	£ 313,50,-



Damage history

Check the damage history for this MAZDA. See if, where and when this MAZDA had damage and the car repair costs. We also check if this MAZDA was scrapped. Download the premium report [here](#) for the results.

Damage 1

Date	
Category	
Type	



Damage 2

Date	
Category	
Type	

Extra MAZDA salvage check



If this vehicle was seen at a salvage auction we offer: vehicle pictures, salvage location, retail value. Download the premium report [here](#) for more information.

More info >



Vehicle valuation

What is this car worth? See the vehicle value of this MAZDA in the premium report. We check: purchase value, age, mileage, MOT history, damages and online sale prices.

Trade retail value	£ 19,999
Auction value	£ 19,999
Average private trade value	£ 19,999

More info >



Owner history

For how long did the current and previous owner(s) have this MAZDA? How many owners did this MAZDA have? Check it in the premium report and see all owner registrations. Download the full report [here](#).

*****	*****
*****	*****
*****	*****
*****	*****
*****	*****
*****	*****
*****	*****

More info >

Plate changes

See in this check if this MAZDA had different number plates.

Number of plates	1
Current registration	*****
Plate since	2019-06-29
Current registration	*****
Plate since	2019-06-29

More info >



Finance check

Check if this MAZDA is financed, has an outstanding loan or finance agreement. If you are purchasing a vehicle it is smart to ensure that any finance that may have been taken out on this MAZDA has been settled.

If not, and you buy this MAZDA then you could lose the money and the car you paid for.

Download the premium report [here](#) and check if this MAZDA is financed.

Finance company	XXXXXXXXXX	XXXX
Date of agreement	XXXXXXXXXX	XXXX
Agreement type	XXXXXXXXXX	XXXX
Agreement term	XXXXXXXXXX	XXXX
Agreement number	XXXXXXXXXX	XXXX
Contact info	XXXXXXXXXX	XXXX

More info >



Mileage check

Odometer	In miles
Mileage registrations	7
First mileage registration	2019-03-28
Last registration	2023-05-04
Complete history	See info



Registration #1	2019-03-28	25 mi
Registration #2	2021-06-21	16.235 mi
Registration #3	2020-06-15	20.715 mi
Registration #4	2022-06-15	20.715 mi
Registration #5	2020-06-15	20.715 mi
Registration #6	2020-06-15	20.715 mi
Registration #7	2020-06-15	20.715 mi

More info >



Safety ratings

NCAP rating	★★★★★
Adult	95%
Children	91%
Pedestrian	66%
Safety systems	73%
Overall rating	84%
Video	see crash video

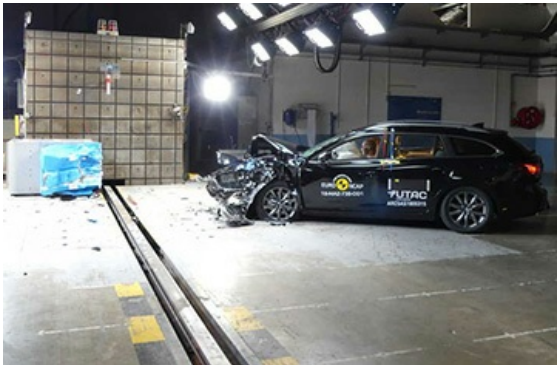

Dimensions & weight

Width	1840 mm
Height	1450 mm
Length	4870 mm
Wheel base	2830 mm
Kerb weight	1703 kg
Max. allowed weight	2200 kg

Additional information

Fuel tank capacity	62 l
Fuel delivery	Direct Injection
Number of doors	4
Number of seats	5
Engine number	SH 30948258