



Mercedes-Benz



report date: 2024-03-29

General information

Make	MERCEDES
Model	SLK 200 KOMPRESSOR
Colour	Silver
Year of manufacture	2006
Top speed	140 mph
0 - 60 mph	8.3 seconds
Gearbox	5 speed automatic

Engine & fuel consumption

Power	161 BHP
Max. torque	240 Nm at 3.000 rpm
Engine capacity	1.796 cc
Cylinders	4
Fuel type	Petrol
Consumption city	22.6 mpg
Consumption extra urban	42.2 mpg
Consumption combined	32.1 mpg
CO2 emission	211 g/km
CO2 label	K





Internet history

Entry 1

Date	2021-10-14
Pictures	13
Listing price	<a href="#">View report</a>

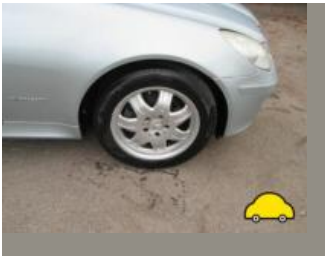

source: cargurus.co.uk



## MOT history

MOT expiry date	2024-11-29
MOT pass rate	80 %
MOT passed	16
Failed MOT tests	4
Total advice items	19
Total items failed	6

MOT #20	2023-11-07 12:54
MOT test number	248152039741
Result	✓ Passed
Next expiry date	2024-11-29

MOT #19	2022-11-30 16:11
MOT test number	585686677712
Result	✓ Passed

MOT #18	2022-11-30 10:17
MOT test number	308307784833
Result	✗ Failed
Fail	Nearside Front Position lamp not working (4.2.1 (a) (ii))
Advice	Rear Exhaust has a minor leak of exhaust gases link pipes (6.1.2 (a))

MOT #17	2022-04-29 11:29
MOT test number	996370405610
Result	✓ Passed

MOT #16	2021-04-07 15:32
MOT test number	615553667606
Result	✓ Passed

**MOT #15** 2021-03-29 13:56**MOT test number** 326144198073**Result** ✗ Failed**Fail** Nearside Front Shock absorbers has a serious fluid leak (5.3.2 (b))**Fail** Offside Rear Coil spring fractured or broken (5.3.1 (b) (i))**MOT #14** 2020-03-17 14:34**MOT test number** 208995065075**Result** ✓ Passed**Advice** Rear Registration plate deteriorated but not likely to be misread (0.1 (b))**MOT #13** 2019-04-17 09:34**MOT test number** 706649335366**Result** ✓ Passed**Advice** Nearside Front Wheel bearing has slight play (5.1.3 (a) (i))**MOT #12** 2019-04-11 09:54**MOT test number** 895226154758**Result** ✗ Failed**Fail** Offside Rear Sub-frame corroded and seriously weakened (5.3.3 (b) (i))**Advice** Nearside Front Wheel bearing has slight play (5.1.3 (a) (i))**MOT #11** 2018-04-03 07:52**MOT test number** 634102513708**Result** ✓ Passed**Advice** Central Exhaust has a minor leak of exhaust gases Y piece (7.1.2)**Advice** All rear brake pipes corroding

**MOT #10** 2017-03-23 14:15**MOT test number** 227016932622**Result** ✓ Passed**Advice** Nearside Rear Tyre worn close to the legal limit low at 3mm (4.1.E.1)**Advice** Rear exhaust pipe 'Y' piece o/s pipe split / blowing**Advice** Offside Rear Tyre worn close to the legal limit low at 3mm (4.1.E.1)**MOT #9** 2016-02-26 11:34**MOT test number** 786494744641**Result** ✓ Passed**Advice** Offside Front Tyre worn close to the legal limit outer edge (4.1.E.1)**Advice** Rear Exhaust has a minor leak of exhaust gases (7.1.2)**MOT #8** 2015-03-21 13:03**MOT test number** 138390485083**Result** ✓ Passed**MOT #7** 2014-03-24 10:23**MOT test number** 718213784049**Result** ✓ Passed**Advice** Offside Rear Tyre worn close to the legal limit (4.1.E.1)**Advice** Nearside Rear Tyre worn close to the legal limit (4.1.E.1)**Advice** Nearside Front Road wheel slightly damaged (4.2.A.1a)**Advice** Offside Front Tyre worn close to the legal limit (4.1.E.1)**MOT #6** 2013-03-25 11:28**MOT test number** 539214683087**Result** ✓ Passed

**MOT #5** 2012-05-22 11:44**MOT test number** 669733242163**Result** ✓ Passed**Advice** Rear Exhaust has a minor leak of exhaust gases (7.1.2)**Advice** Offside Front Tyre worn close to the legal limit (4.1.E.1)**MOT #4** 2011-05-19 09:16**MOT test number** 567199431179**Result** ✓ Passed**MOT #3** 2011-05-19 09:10**MOT test number** 867219631119**Result** ✗ Failed**Fail** Nearside Rear Tyre tread depth below requirements of 1.6mm (4.1.E.1)**Fail** Offside Rear Tyre tread depth below requirements of 1.6mm (4.1.E.1)**MOT #2** 2010-05-21 10:44**MOT test number** 131771340182**Result** ✓ Passed**MOT #1** 2009-05-27 16:40**MOT test number** 101057349167**Result** ✓ Passed**Advice** Nearside Front wheel bearing has slight play (2.5.A.3c)**Notice** Front bumper damaged



Tax & MOT check

✓  
**Taxed**  
**Tax due:**  
1 December 2024

✓  
**MOT**  
**Expires:**  
29 November 2024

<b>Tax status</b>	Valid until 1 December
<b>Days left</b>	215
<b>MOT expiry date</b>	29 November 2024
<b>Full MOT history</b>	<a href="#">See MOT history</a>

Tax calculation

<b>Vehicle class</b>	48
<b>Band</b>	K
<b>Single payment (12 months)</b>	£ 395,00,-
<b>Single six month payment</b>	£ 217,25,-
<b>Total payable by 12 monthly instalments</b>	£ 414,75,-



Damage history

Check the damage history for this MERCEDES. See if, where and when this MERCEDES had damage and the car repair costs. We also check if this MERCEDES was scrapped. Download the premium report [here](#) for the results.

Damage 1

Date	
Category	
Type	



Damage 2

Date	
Category	
Type	



Extra MERCEDES salvage check



If this vehicle was seen at a salvage auction we offer: vehicle pictures, salvage location, retail value. Download the premium report [here](#) for more information.

More info >





Owner history

For how long did the current and previous owner(s) have this MERCEDES? How many owners did this MERCEDES have? Check it in the premium report and see all owner registrations. Download the full report [here](#).

Owner	Since
Owner	Since
Owner	Since
Owner	Since
Owner	Since
Owner	Since
Owner	Since

More info >

Plate changes

See in this check if this MERCEDES had different number plates.

Number of plates	1
Current registration	 <b>OV06XRY</b>
Plate since	2024-03-29
Current registration	 <b>OV06XRY</b>
Plate since	2024-03-29

More info >



Finance check

Check if this MERCEDES is financed, has an outstanding loan or finance agreement. If you are purchasing a vehicle it is smart to ensure that any finance that may have been taken out on this MERCEDES has been settled.

If not, and you buy this MERCEDES then you could lose the money and the car you paid for.

Download the premium report [here](#) and check if this MERCEDES is financed.

Finance company	REDACTED	REDACTED
Date of agreement	REDACTED	REDACTED
Agreement type	REDACTED	REDACTED
Agreement term	REDACTED	REDACTED
Agreement number	REDACTED	REDACTED
Contact info	REDACTED	REDACTED

More info >



Mileage check

Odometer	In miles
Mileage registrations	22
First mileage registration	2006-05-26
Last registration	2023-11-07
Complete history	<a href="#">See info</a>



Registration #1	2006-05-26	26 mi
Registration #2	2009-05-27	31.685 mi
Registration #3	2010-05-21	37.728 mi
Registration #4	2011-05-19	45.087 mi
Registration #5	2011-05-19	45.087 mi
Registration #6	2012-05-22	50.393 mi
Registration #7	2013-03-25	55.345 mi
Registration #8	2014-03-24	61.634 mi
Registration #9	2015-03-21	68.702 mi
Registration #10	2016-02-26	74.378 mi
Registration #11	2017-03-23	78.763 mi
Registration #12	2018-03-23	83.148 mi
Registration #13	2019-03-23	87.533 mi
Registration #14	2020-03-23	91.918 mi
Registration #15	2021-03-23	96.303 mi
Registration #16	2022-03-23	100.688 mi
Registration #17	2023-03-23	105.073 mi
Registration #18	2024-03-23	109.458 mi
Registration #19	2025-03-23	113.843 mi
Registration #20	2026-03-23	118.228 mi
Registration #21	2027-03-23	122.613 mi
Registration #22	2028-03-23	126.998 mi

More info >



Dimensions & weight

Width	1969 mm
Height	1296 mm
Length	4089 mm
Wheel base	2430 mm
Kerb weight	1390 kg
Max. allowed weight	1705 kg

Additional information

Fuel tank capacity	70 l
Fuel delivery	Multi-Point Injection
Number of doors	2
Number of seats	2
Number of axles	2
Engine number	27194430743161