



General information

Make	FORD
Model	MONDEO ST-LINE EDITION TDCI
Colour	White
Year of manufacture	2018
Top speed	139 mph
0 - 60 mph	9.3 seconds
Gearbox	6 speed automatic

Engine & fuel consumption

Power	177 BHP
Max. torque	400 Nm at 2.000 rpm
Engine capacity	1.997 cc
Cylinders	4
Fuel type	Diesel
Consumption city	50.4 mpg
Consumption extra urban	65.7 mpg
Consumption combined	2.8 mpg
CO2 emission	138 g/km
CO2 label	E





Internet history

Entry 3

Date	2023-01-21
Pictures	3
Listing price	View report

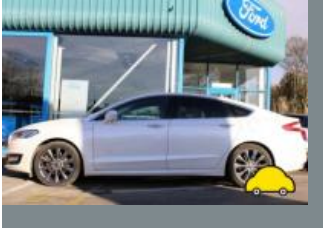

source: [cargurus.co.uk](https://www.cargurus.co.uk)

Entry 2

Date	2021-12-22
Pictures	12
Listing price	View report



source: [cargurus.co.uk](https://www.cargurus.co.uk)

Entry 1

Date	2021-12-20
Pictures	19
Listing price	View report

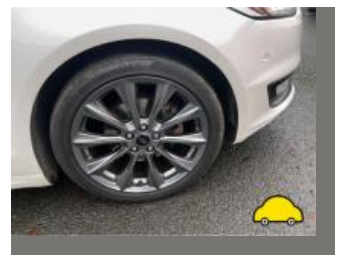

source: [autotrader.co.uk](https://www.autotrader.co.uk)



MOT history

MOT expiry date	2025-01-08
MOT pass rate	100 %
MOT passed	4
Failed MOT tests	0
Total advice items	3
Total items failed	0

MOT #4	2024-01-08 12:03
MOT test number	786526284727
Result	✓ Passed
Next expiry date	2025-01-08

MOT #3	2023-01-09 15:35
MOT test number	971090489816
Result	✓ Passed
Advice	Front Tyre worn close to legal limit/worn on edge both inner edges (5.2.3 (e))
Advice	Undertrays fitted
Advice	Rear Brake pad(s) wearing thin (1.1.13 (a) (ii))

MOT #2	2022-01-05 07:14
MOT test number	533246372447
Result	✓ Passed

MOT #1	2021-09-07 08:47
MOT test number	294363117370
Result	✓ Passed



Tax & MOT check

✓
Taxed
Tax due:
1 February 2025

✓
MOT
Expires:
8 January 2025

Tax status	Valid until 1 February
Days left	278
MOT expiry date	8 January 2025
Full MOT history	See MOT history

Tax calculation

Vehicle class	49
Band	H
First licence fee (12 months)	£ 255,00,-
First licence fee diesel non RDE2 tested (12 months)	£ 645,00,-
Standard rate (12 months)	£ 180,00,-
Standard rate (6 months)	£ 99,00,-
Premium rate (12 months)	£ 570,00,-
Premium rate (6 months)	£ 313,50,-



Damage history

Check the damage history for this FORD. See if, where and when this FORD had damage and the car repair costs. We also check if this FORD was scrapped. Download the premium report [here](#) for the results.

Damage 1

Date	
Category	
Type	

Damage 2

Date	
Category	
Type	



Extra FORD salvage check



If this vehicle was seen at a salvage auction we offer: vehicle pictures, salvage location, retail value. Download the premium report [here](#) for more information.

More info >



Vehicle valuation

What is this car worth? See the vehicle value of this FORD in the premium report. We check: purchase value, age, mileage, MOT history, damages and online sale prices.

Trade retail value	£ 19,999
Auction value	£ 19,999
Average private trade value	£ 19,999

More info >



Owner history

For how long did the current and previous owner(s) have this FORD? How many owners did this FORD have? Check it in the premium report and see all owner registrations. Download the full report [here](#).

Owner	Start date
Owner	Start date
Owner	Start date
Owner	Start date
Owner	Start date
Owner	Start date
Owner	Start date

More info >

Plate changes

See in this check if this FORD had different number plates.

Number of plates	1
Current registration	 YR68UBD
Plate since	2019-09-29
Current registration	 YR68UBD
Plate since	2019-09-29

More info >



Finance check

Check if this FORD is financed, has an outstanding loan or finance agreement. If you are purchasing a vehicle it is smart to ensure that any finance that may have been taken out on this FORD has been settled.

If not, and you buy this FORD then you could lose the money and the car you paid for.

Download the premium report [here](#) and check if this FORD is financed.

Finance company	XXXXXXXXXX	XXXX
Date of agreement	XXXXXXXXXX	XXXX
Agreement type	XXXXXXXXXX	XXXX
Agreement term	XXXXXXXXXX	XXXX
Agreement number	XXXXXXXXXX	XXXX
Contact info	XXXXXXXXXX	XXXX

More info >



Mileage check

Odometer	In miles
Mileage registrations	8
First mileage registration	2018-09-27
Last registration	2024-01-08
Complete history	See info



Registration #1	2018-09-27	14 mi
Registration #2	2021-09-07	23.050 mi
Registration #3	2022-09-07	25.277 mi
Registration #4	2023-09-07	25.277 mi
Registration #5	2024-01-08	25.277 mi
Registration #6		
Registration #7		
Registration #8		

More info >



Car features

The FORD factory car options list is only available in the premium report.

S0225	Air conditioning
S0295	
S0482	
S0501	
S0566	
S0567	
S0569	

View the complete FORD factory list for this vehicle [here](#).

More info >

Safety ratings

NCAP rating	★★★★★
Adult	86%
Children	82%
Pedestrian	66%
Safety systems	66%
Overall rating	77%
Video	see crash video



Dimensions & weight

Width	1852 mm
Height	1482 mm
Length	4871 mm
Wheel base	2850 mm
Kerb weight	1683 kg
Max. allowed weight	2270 kg

Additional information

Fuel tank capacity	66 l
Fuel delivery	Direct Injection
Number of doors	5
Number of seats	5

Number of axles	2
Engine number	JM82937