



report date: 2024-03-29

General information

Make	NISSAN
Model	QASHQAI ACENTA DIG-T XTRONIC
Colour	Black
Year of manufacture	2018
Top speed	108 mph
0 - 60 mph	12.5 seconds
Gearbox	1 speed CVT

Engine & fuel consumption

Power	113 BHP
Max. torque	165 Nm at 1.750 rpm
Engine capacity	1.197 cc
Cylinders	4
Fuel type	Petrol
Consumption city	43.5 mpg
Consumption extra urban	54.3 mpg
Consumption combined	50.4 mpg
CO2 emission	129 g/km
CO2 label	D





Internet history

Entry 4

Date	2023-05-11
Pictures	10
Listing price	View report



source: [autoonline.co.uk](#)

Entry 3

Date	2023-04-26
Pictures	0
Listing price	View report

source: [carcraft.co.uk](#)

Entry 2

Date	2023-02-27
Pictures	10
Listing price	View report



source: [autotrader.co.uk](#)

Entry 1

Date	2021-06-05
Pictures	29
Listing price	View report

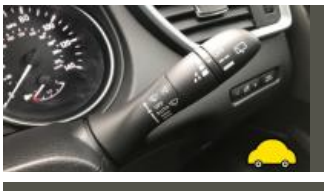
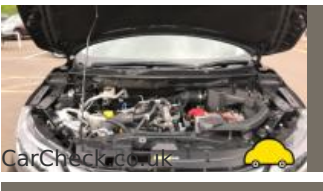



MOT history

MOT expiry date	2025-03-21
MOT pass rate	67 %
MOT passed	4
Failed MOT tests	2
Total advice items	13
Total items failed	6

MOT #6 2024-03-12 14:05**MOT test number** 710561495343**Result** ✓ Passed**Next expiry date** 2025-03-21

Advice Nearside Front Tyre worn close to legal limit/worn on edge worn close 2.5/3.00mm/worn on inner edge 215/55/18 (5.2.3 (e))

Advice Offside Front Tyre worn close to legal limit/worn on edge worn close 2.5/3.00mm 215/55/18 (5.2.3 (e))

MOT #5 2024-03-11 12:54**MOT test number** 975536546941**Result** ✗ Failed

Fail Offside Front Brake pad(s) less than 1.5 mm thick (1.1.13 (a) (ii))

Fail Offside Rear Brake pad(s) less than 1.5 mm thick (1.1.13 (a) (ii))

Advice Offside Front Brake disc worn, pitted or scored, but not seriously weakened inner face (1.1.14 (a) (ii))

Advice Offside Front Tyre worn close to legal limit/worn on edge worn close 2.5/3.00mm 215/55/18 (5.2.3 (e))

Fail Nearside Front Brake pad(s) less than 1.5 mm thick (1.1.13 (a) (ii))

Fail Nearside Rear Brake pad(s) less than 1.5 mm thick (1.1.13 (a) (ii))

Advice Nearside Front Brake disc worn, pitted or scored, but not seriously weakened inner face (1.1.14 (a) (ii))

Advice Nearside Front Tyre worn close to legal limit/worn on edge worn close 2.5/3.00mm/worn on inner edge 215/55/18 (5.2.3 (e))

**MOT #4** 2023-03-22 09:18**MOT test number** 274451459533**Result** ✓ Passed**Advice** Nearside Front Inner Brake disc worn, pitted or scored, but not seriously weakened (1.1.14 (a) (ii))**Advice** Offside Front Inner Brake disc worn, pitted or scored, but not seriously weakened (1.1.14 (a) (ii))**MOT #3** 2023-03-22 08:33**MOT test number** 774593232215**Result** ✗ Failed**Fail** Tyre pressure monitoring system malfunctioning or obviously inoperative (5.2.3 (h))**Advice** Offside Front Inner Brake disc worn, pitted or scored, but not seriously weakened (1.1.14 (a) (ii))**Advice** Nearside Front Inner Brake disc worn, pitted or scored, but not seriously weakened (1.1.14 (a) (ii))**Fail** Offside Rear Tyre has ply or cords exposed (5.2.3 (d) (ii))**MOT #2** 2022-02-17 16:40**MOT test number** 443090974905**Result** ✓ Passed**Advice** Offside Front Tyre worn close to legal limit/worn on edge (5.2.3 (e))**Advice** Under-trays fitted obscuring some underside components**Advice** Nearside Front Tyre worn close to legal limit/worn on edge ADVISE REPLACEMENT (5.2.3 (e))**MOT #1** 2021-02-09 15:06**MOT test number** 392204141303**Result** ✓ Passed



Tax & MOT check

✓
Taxed
Tax due:
1 May 2025

✓
MOT
Expires:
21 March 2025

Tax status	Valid until 1 May
Days left	367
MOT expiry date	21 March 2025
Full MOT history	See MOT history

Tax calculation

Vehicle class	48
Band	G
First licence fee (12 months)	£ 210,00,-
Standard rate (12 months)	£ 180,00,-
Standard rate (6 months)	£ 99,00,-
Premium rate (12 months)	£ 570,00,-
Premium rate (6 months)	£ 313,50,-



Damage history

Check the damage history for this NISSAN. See if, where and when this NISSAN had damage and the car repair costs. We also check if this NISSAN was scrapped. Download the premium report [here](#) for the results.

Damage 1

Date	
Category	
Type	

Damage 2

Date	
Category	
Type	



Extra NISSAN salvage check



If this vehicle was seen at a salvage auction we offer: vehicle pictures, salvage location, retail value. Download the premium report [here](#) for more information.

More info >



Vehicle valuation

What is this car worth? See the vehicle value of this NISSAN in the premium report. We check: purchase value, age, mileage, MOT history, damages and online sale prices.

Trade retail value	£ 19,999
Auction value	£ 19,999
Average private trade value	£ 19,999

More info >



Owner history

For how long did the current and previous owner(s) have this NISSAN? How many owners did this NISSAN have? Check it in the premium report and see all owner registrations. Download the full report [here](#).

Owner	From	To
Owner	From	To
Owner	From	To
Owner	From	To
Owner	From	To
Owner	From	To
Owner	From	To

More info >

Plate changes

See in this check if this NISSAN had different number plates.

Number of plates	1
Current registration	
Plate since	2024-03-29
Current registration	
Plate since	2024-03-29

More info >



Finance check

Check if this NISSAN is financed, has an outstanding loan or finance agreement. If you are purchasing a vehicle it is smart to ensure that any finance that may have been taken out on this NISSAN has been settled.

If not, and you buy this NISSAN then you could lose the money and the car you paid for.

Download the premium report [here](#) and check if this NISSAN is financed.

Finance company	XXXXXXXXXX	XXXX
Date of agreement	XXXXXXXXXX	XXXX
Agreement type	XXXXXXXXXX	XXXX
Agreement term	XXXXXXXXXX	XXXX
Agreement number	XXXXXXXXXX	XXXX
Contact info	XXXXXXXXXX	XXXX

More info >



Mileage check

Odometer	In miles
Mileage registrations	11
First mileage registration	2018-03-01
Last registration	2024-03-12
Complete history	See info



Registration #1	2018-03-01	18 mi
Registration #2	2021-02-09	18.602 mi
Registration #3	2022-02-17	27.433 mi
Registration #4	2023-03-22	42.421 mi
Registration #5		
Registration #6		
Registration #7		
Registration #8		
Registration #9		
Registration #10		
Registration #11		

More info >



Car features

The NISSAN factory car options list is only available in the premium report.

S0225	Air conditioning
S0295	
S0482	
S0501	
S0566	
S0567	
S0569	

View the complete NISSAN factory list for this vehicle [here](#).

More info >

Safety ratings

NCAP rating	★★★★★
Adult	88%
Children	83%
Pedestrian	69%
Safety systems	79%
Overall rating	81%
Video	see crash video

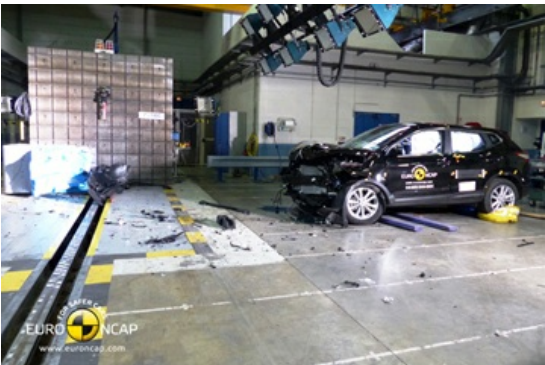

Dimensions & weight

Width	1806 mm
Height	1590 mm
Length	4394 mm
Wheel base	2646 mm
Kerb weight	1343 kg
Max. allowed weight	1880 kg

Additional information

Fuel tank capacity	55 l
Fuel delivery	Direct Injection
Number of doors	5
Number of seats	5

Number of axles	2
Engine number	598594A