



report date: 2024-03-28

General information

Make	VAUXHALL
Model	TIGRA SXI AC 16V
Colour	Red
Year of manufacture	-
Top speed	107 mph
0 - 60 mph	11.8 seconds
Gearbox	5 speed Manual

Engine & fuel consumption

Power	89 BHP
Max. torque	125 Nm at 4.000 rpm
Cylinders	4
Fuel type	Petrol
Consumption city	35.3 mpg
Consumption extra urban	56.5 mpg
Consumption combined	46.3 mpg



LABEL UNKNOWN



Internet history

Entry 1

Date	2021-09-28
Pictures	13
Listing price	View report

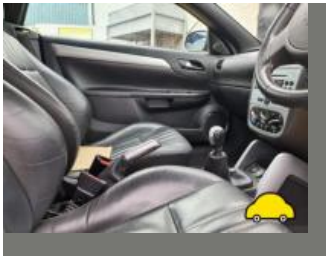
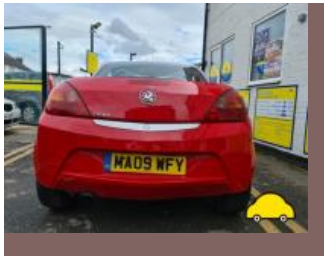

source: autotrader.co.uk

**MOT history****MOT #13**

2022-04-14 11:49

MOT test number

323254403312

Result

✓ Passed

Next expiry date

2023-04-13

- Advice** Nearside Front Outer brake pad squeal shim insecure
- Minor** Windscreen damaged but not adversely affecting driver's view (3.2 (a) (i))
- Advice** Nearside Front Brake disc worn, pitted or scored, but not seriously weakened inner surface (1.1.14 (a) (ii))
- Advice** Steering rack has slight free play detected at steering wheel (2.3 (a) (i))
- Advice** Nearside Front Nail in tyre
- Advice** Offside Front Outer Track rod end ball joint has slight play close to excess (2.1.3 (b) (i))
- Advice** Offside headlamp beam image slightly incorrect
- Advice** Nearside Rear Tyre worn close to legal limit/worn on edge (5.2.3 (e))
- Minor** Nearside Front Inner Drive shaft joint constant velocity boot severely deteriorated (6.1.7 (g) (i))
- Advice** Front Exhaust has a minor leak of exhaust gases flexible section separated (6.1.2 (a))
- Advice** Play in steering rack inner joint(s)
- Advice** Offside Front fuel pipe corroded near ARB mounting

**MOT #12**

2022-04-12 14:59

MOT test number

631042692687

Result**✗ Failed**

- Minor** Offside Side repeater flashing more than 120 times a minute (4.4.4 (a))
- Advice** Nearside Front Brake disc worn, pitted or scored, but not seriously weakened inner surface (1.1.14 (a) (ii))
- Advice** Offside Front Outer Track rod end ball joint has slight play close to excess (2.1.3 (b) (i))
- Advice** Nearside Front Nail in tyre
- Advice** Offside Front fuel pipe corroded near ARB mounting
- Fail** Offside Front Direction indicator not working (4.4.1 (a) (ii))
- Advice** Nearside Front Outer brake pad squeal shim insecure
- Fail** Offside Front Tyre tread depth below requirements of 1.6mm (5.2.3 (e))
- Fail** Offside Windscreen wiper does not clear the windscreen effectively (3.4 (b) (ii))
- Minor** Offside Rear Direction indicator flashing more than 120 times a minute (4.4.4 (a))
- Advice** Offside Front Tyre slightly damaged lump in outer wall (5.2.3 (d) (ii))
- Advice** Front Exhaust has a minor leak of exhaust gases flexible section separated (6.1.2 (a))
- Advice** Items removed from driver's view prior to test
- Minor** Nearside Front Inner Drive shaft joint constant velocity boot severely deteriorated (6.1.7 (g) (i))
- Fail** Offside Rear Wheel bearing rough when rotated (5.1.3 (b) (i))
- Advice** Play in steering rack inner joint(s)
- Advice** Offside headlamp beam image slightly incorrect
- Fail** Nearside Windscreen wiper does not clear the windscreen effectively (3.4 (b) (ii))
- Minor** Windscreen damaged but not adversely affecting driver's view (3.2 (a) (i))
- Advice** Steering rack has slight free play detected at steering wheel (2.3 (a) (i))
- Advice** Nearside Rear Tyre worn close to legal limit/worn on edge (5.2.3 (e))

**MOT #11** 2021-04-10 10:49**MOT test number** 181468859071**Result** ✓ Passed**MOT #10** 2019-10-15 12:05**MOT test number** 684686039376**Result** ✓ Passed**Advice** Nearside Front Lower Suspension arm ball joint has slight play (5.3.4 (a) (i))**Advice** Offside Front Lower Suspension arm ball joint has slight play (5.3.4 (a) (i))**MOT #9** 2019-10-15 12:05**MOT test number** 451350064611**Result** ✗ Failed**Pass with rectification** Nearside Rear Registration plate lamp inoperative in the case of a single lamp or all lamps (4.7.1 (b) (ii))**Advice** Offside Front Lower Suspension arm ball joint has slight play (5.3.4 (a) (i))**Pass with rectification** Offside Rear Registration plate lamp inoperative in the case of a single lamp or all lamps (4.7.1 (b) (ii))**Advice** Nearside Front Lower Suspension arm ball joint has slight play (5.3.4 (a) (i))**MOT #8** 2018-10-04 10:31**MOT test number** 595919892263**Result** ✓ Passed**Advice** Offside Front Suspension arm pin or bush worn but not resulting in excessive movement (5.3.4 (a) (i))**Advice** Nearside Front Suspension arm pin or bush worn but not resulting in excessive movement (5.3.4 (a) (i))**MOT #7** 2017-10-14 10:35**MOT test number** 619102718955**Result** ✓ Passed

**MOT #6** 2017-10-14 10:35**MOT test number** 974693618010**Result** ✗ Failed

- Pass with rectification** Offside Front Headlamp aim too low (1.8)
- Pass with rectification** Nearside Front Headlamp aim too low (1.8)
- Pass with rectification** Offside Rear Brake cable has wires broken and is significantly weakened (3.5.1b)

MOT #5 2016-10-18 08:14**MOT test number** 547620657262**Result** ✓ Passed

- Advice** Nearside Rear Tyre worn close to the legal limit (4.1.E.1)

MOT #4 2015-10-16 08:33**MOT test number** 924097650590**Result** ✓ Passed**MOT #3** 2014-09-17 09:57**MOT test number** 215520864292**Result** ✓ Passed**MOT #2** 2013-09-20 11:34**MOT test number** 666993463215**Result** ✓ Passed**MOT #1** 2012-09-18 11:51**MOT test number** 578442862235**Result** ✓ Passed

- Notice** Long handbrake travel but reserve still met
- Notice** Timing chain noisy



Damage history

Check the damage history for this VAUXHALL. See if, where and when this VAUXHALL had damage and the car repair costs. We also check if this VAUXHALL was scrapped. Download the premium report [here](#) for the results.

Damage 1

Date	
Category	
Type	



Damage 2

Date	
Category	
Type	



Extra VAUXHALL salvage check



If this vehicle was seen at a salvage auction we offer: vehicle pictures, salvage location, retail value. Download the premium report [here](#) for more information.

More info >



Vehicle valuation

What is this car worth? See the vehicle value of this VAUXHALL in the premium report. We check: purchase value, age, mileage, MOT history, damages and online sale prices.

Trade retail value	£ 19,999
Auction value	£ 19,999
Average private trade value	£ 19,999

More info >



Owner history

For how long did the current and previous owner(s) have this VAUXHALL? How many owners did this VAUXHALL have? Check it in the premium report and see all owner registrations. Download the full report [here](#).

Owner	Since
Owner	Since
Owner	Since
Owner	Since
Owner	Since
Owner	Since

More info >

Plate changes

See in this check if this VAUXHALL had different number plates.

Number of plates	1
Current registration	 MA09WFY
Plate since	2019-06-29
Current registration	 MA09WFY
Plate since	2019-06-29

More info >



Finance check

Check if this VAUXHALL is financed, has an outstanding loan or finance agreement. If you are purchasing a vehicle it is smart to ensure that any finance that may have been taken out on this VAUXHALL has been settled.

If not, and you buy this VAUXHALL then you could lose the money and the car you paid for.

Download the premium report [here](#) and check if this VAUXHALL is financed.

Finance company	XXXXXXXXXX	XXXX
Date of agreement	XXXXXXXXXX	XXXX
Agreement type	XXXXXXXXXX	XXXX
Agreement term	XXXXXXXXXX	XXXX
Agreement number	XXXXXXXXXX	XXXX
Contact info	XXXXXXXXXX	XXXX

More info >



Mileage check

Odometer	In miles
Mileage registrations	15
First mileage registration	2009-06-08
Last registration	2022-04-14
Complete history	See info



Registration #1	2009-06-08	26 mi
Registration #2	2012-09-18	32.423 mi
Registration #3	2013-09-20	39.261 mi
Registration #4	2014-09-17	47.001 mi
Registration #5	2015-10-16	55.323 mi
Registration #6	2016-10-18	63.952 mi
Registration #7	2017-10-14	70.991 mi
Registration #8	2017-10-14	70.991 mi
Registration #9	2018-10-14	70.991 mi
Registration #10	2018-10-14	70.991 mi
Registration #11	2018-10-14	70.991 mi
Registration #12	2018-10-14	70.991 mi
Registration #13	2018-10-14	70.991 mi
Registration #14	2018-10-14	70.991 mi
Registration #15	2018-10-14	70.991 mi

More info >



Safety ratings

NCAP rating	★★★★★
Video	see crash video



Dimensions & weight

Width	1707 mm
Height	1494 mm
Length	3999 mm
Wheel base	2511 mm
Kerb weight	1102 kg
Max. allowed weight	1615 kg

Additional information

Fuel tank capacity	45 l
Fuel delivery	Multi-Point Injection
Number of doors	5
Number of seats	5
Engine number	19SC2680