



0E17PXW

report date: 2024-03-29

General information

Make	LAND ROVER
Model	DISCOVERY SD4 HSE
Colour	Black
Year of manufacture	2017
Top speed	121 mph
0 - 100 km/h	8.3 seconds
0 - 60 mph	8.0 seconds
Gearbox	8 speed automatic

Engine & fuel consumption

Power	177 kW / 241 HP / 237 BHP
Max. torque	500 Nm at 1.500 rpm
Engine capacity	1.999 cc
Cylinders	4
Fuel type	Diesel
Consumption city	36.2 mpg
Consumption extra urban	48.7 mpg
Consumption combined	43.5 mpg
CO2 emission	171 g/km
CO2 label	H

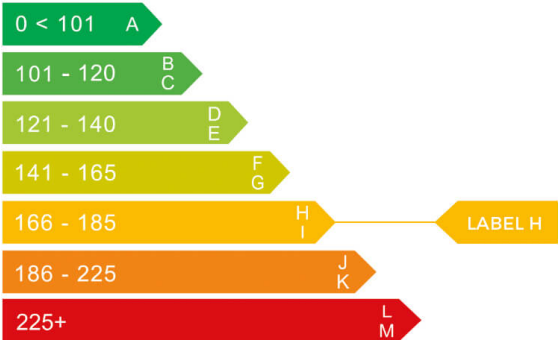



Internet history

Entry 4

Date	2022-02-24
Pictures	40
Listing price	View report

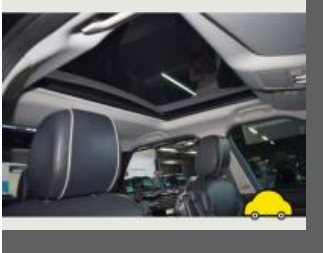

source: [autotrader.co.uk](#)

Entry 3

Date	2021-10-27
Pictures	4
Listing price	View report

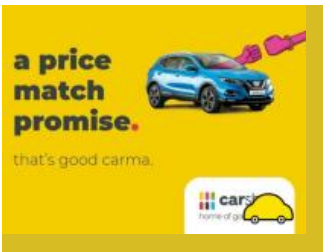

source: [autotrader.co.uk](#)

Entry 2

Date	2021-10-12
Pictures	7
Listing price	View report



source: [autotrader.co.uk](#)

Entry 1

Date	2021-10-12
------	------------

Pictures

0

Listing price

[View report](#)

source: cargurus.co.uk



MOT history

MOT expiry date	2024-09-15
MOT pass rate	63 %
MOT passed	5
Failed MOT tests	3
Total advice items	27
Total items failed	4

MOT #8	2023-09-15 14:50
--------	------------------

MOT test number	336680643359
-----------------	--------------

Result	✓ Passed
--------	----------

Next expiry date	2024-09-15
------------------	------------

- Advice** Front Oil leak, but not excessive (8.4.1 (a) (i))
- Advice** Offside Rear Tyre slightly damaged/cracking or perishing (5.2.3 (d) (ii))
- Advice** Offside Front Suspension arm pin or bush worn but not resulting in excessive movement (5.3.4 (a) (i))
- Advice** Offside Rear Brake hose has slight corrosion to ferrule (1.1.12 (f) (i))
- Advice** Offside Rear Tyre worn close to legal limit/worn on edge (5.2.3 (e))
- Advice** Nearside Front Suspension arm pin or bush worn but not resulting in excessive movement (5.3.4 (a) (i))
- Advice** Offside Rear Nail in tyre
- Advice** Nearside Rear Brake hose has slight corrosion to ferrule (1.1.12 (f) (i))

**MOT #7**

2023-09-15 10:57

MOT test number

896267974385

Result**✗ Failed**

- Advice** Offside Rear Brake hose has slight corrosion to ferrule (1.1.12 (f) (i))
- Advice** Nearside Rear Tyre slightly damaged/cracking or perishing (5.2.3 (d) (ii))
- Advice** Offside Rear Nail in tyre
- Advice** Nearside Front Suspension arm pin or bush worn but not resulting in excessive movement (5.3.4 (a) (i))
- Advice** Offside Rear Tyre worn close to legal limit/worn on edge (5.2.3 (e))
- Advice** Nearside Rear Brake hose has slight corrosion to ferrule (1.1.12 (f) (i))
- Advice** Offside Rear Tyre slightly damaged/cracking or perishing (5.2.3 (d) (ii))
- Fail** Nearside Rear Tyre has a cut in excess of the requirements deep enough to reach the ply or cords (5.2.3 (d) (i))
- Advice** Front Oil leak, but not excessive (8.4.1 (a) (i))
- Fail** Front Inner Brake pad(s) less than 1.5 mm thick (1.1.13 (a) (ii))
- Advice** Offside Front Suspension arm pin or bush worn but not resulting in excessive movement (5.3.4 (a) (i))
- Advice** Nearside Rear Tyre worn close to legal limit/worn on edge (5.2.3 (e))

MOT #6

2022-09-16 10:03

MOT test number

704856092689

Result**✓ Passed**

- Advice** Tyre worn close to legal limit/worn on edge All tyres (5.2.3 (e))

MOT #5

2022-03-17 14:17

MOT test number

978900370810

Result**✓ Passed**

- Advice** Nearside Front Tyre worn close to legal limit/worn on edge 2 mm (5.2.3 (e))
- Advice** Offside Front Tyre worn close to legal limit/worn on edge 3 mm (5.2.3 (e))

**MOT #4** 2021-11-01 04:43**MOT test number** 452382654654**Result** ✗ Failed**Advice** Nearside Rear Tyre worn close to legal limit/worn on edge (5.2.3 (e))**Advice** Offside Front Tyre worn close to legal limit/worn on edge (5.2.3 (e))**Advice** Offside Rear Tyre worn close to legal limit/worn on edge (5.2.3 (e))**Fail** Nearside Front Tyre tread depth below requirements of 1.6mm (5.2.3 (e))**MOT #3** 2021-04-08 13:11**MOT test number** 300917499727**Result** ✓ Passed**Advice** Nearside Front Nail in tyre**MOT #2** 2021-04-08 09:51**MOT test number** 908189947337**Result** ✗ Failed**Advice** Nearside Front Nail in tyre**Fail** Brake pad(s) less than 1.5 mm thick n/s and o/s/r (1.1.13 (a) (ii))**MOT #1** 2020-06-19 05:43**MOT test number** 339380506025**Result** ✓ Passed**Advice** COVID-19 6 MONTH EXTENSION



Tax & MOT check

✓
Taxed
Tax due:
1 September 2024

✓
MOT
Expires:
15 September 2024

Tax status	Valid until 1 September
Days left	125
MOT expiry date	15 September 2024
Full MOT history	See MOT history

Tax calculation

Vehicle class	49
Band	J
First licence fee (12 months)	£ 1.040,00,-
First licence fee diesel non RDE2 tested (12 months)	£ 1.565,00,-
Standard rate (12 months)	£ 180,00,-
Standard rate (6 months)	£ 99,00,-
Premium rate (12 months)	£ 570,00,-
Premium rate (6 months)	£ 313,50,-



Damage history

Check the damage history for this LAND ROVER. See if, where and when this LAND ROVER had damage and the car repair costs. We also check if this LAND ROVER was scrapped. Download the premium report [here](#) for the results.

Damage 1

Date	
Category	
Type	



Damage 2

Date	
Category	
Type	



Extra LAND ROVER salvage check



If this vehicle was seen at a salvage auction we offer: vehicle pictures, salvage location, retail value. Download the premium report [here](#) for more information.

More info >



Vehicle valuation

What is this car worth? See the vehicle value of this LAND ROVER in the premium report. We check: purchase value, age, mileage, MOT history, damages and online sale prices.

Trade retail value	£ 19,999
Auction value	£ 19,999
Average private trade value	£ 19,999

More info >



Owner history

For how long did the current and previous owner(s) have this LAND ROVER? How many owners did this LAND ROVER have? Check it in the premium report and see all owner registrations. Download the full report [here](#).

Owner	Since
Owner	Since
Owner	Since
Owner	Since
Owner	Since
Owner	Since
Owner	Since

More info >

Plate changes

See in this check if this LAND ROVER had different number plates.

Number of plates	1
Current registration	XXXXXX
Plate since	2024-03-29
Current registration	XXXXXX
Plate since	2024-03-29

More info >



Finance check

Check if this LAND ROVER is financed, has an outstanding loan or finance agreement. If you are purchasing a vehicle it is smart to ensure that any finance that may have been taken out on this LAND ROVER has been settled.

If not, and you buy this LAND ROVER then you could lose the money and the car you paid for.

Download the premium report [here](#) and check if this LAND ROVER is financed.

Finance company	XXXXXXXXXX	XXXXXX
Date of agreement	XXXXXXXXXX	XXXXXX
Agreement type	XXXXXXXXXX	XXXXXX
Agreement term	XXXXXXXXXX	XXXXXX
Agreement number	XXXXXXXXXX	XXXXXX
Contact info	XXXXXXXXXX	XXXXXX

More info >



Mileage check

Odometer	In miles
Mileage registrations	12
First mileage registration	2017-06-27
Last registration	2023-09-15
Complete history	See info



Registration #1	2017-06-27	15 mi
Registration #2	2021-04-08	59.354 mi
Registration #3	2021-04-08	59.354 mi
Registration #4	2023-09-15	59.354 mi
Registration #5	2023-09-15	59.354 mi
Registration #6	2023-09-15	59.354 mi
Registration #7	2023-09-15	59.354 mi
Registration #8	2023-09-15	59.354 mi
Registration #9	2023-09-15	59.354 mi
Registration #10	2023-09-15	59.354 mi
Registration #11	2023-09-15	59.354 mi
Registration #12	2023-09-15	59.354 mi

More info >



Safety ratings

NCAP rating	★★★★★
Adult	90%
Children	80%
Pedestrian	75%
Safety systems	73%
Overall rating	81%
Video	see crash video



Dimensions & weight

Width	2073 mm
Height	1888 mm
Length	4970 mm
Wheel base	2922 mm
Kerb weight	2115 kg
Max. allowed weight	3130 kg

Additional information

Fuel tank capacity	77 l
Fuel delivery	Direct Injection
Number of doors	5
Number of seats	7
Number of axles	2
Engine number	170830W0291204DTA